THE WEATHER
Forecast for Portsmouth and vicinity—Hot Friday, probably local showers during night; Saturday continued warm.

THE PORTSMOUTH HERALD

SUN AND TIDE
Sun Rises.....4.21
Sun Sets.....7.19
Length of Day.....14.58
High Tide 6.37 am, 7.01 pm
Moon Rises.....11.59 pm

VOL. XXIX., NO. 250. PORTSMOUTH, N. H., FRIDAY, JULY 17, 1914. Portsmouth Daily Republican Merged with THE HERALD, July 1, 1902. PRICE TWO CENTS.

ROBBED ON THE HIGHWAY

Crooks Get Away With Porter's Watch and Money.

A telephone message to the police station on Thursday afternoon from a woman on Maplewood avenue stated that a man named Porter had been held up and robbed near her residence. The officers in an automobile went on a hunt for the two men who did the job but they escaped on a train.

Today Porter appeared at the police station and told the police that he was touched for $25 and his watch but he appeared to know little as to when and where and how it took place. The woman who telephoned the police said she saw the men escaping across the field but the polic were handicapped in the chase from the fact that they were not notified until twenty minutes after the robbery occurred.

RECEIVES $1000.

Rye Man Benefits by Will of Mrs. Henrietta P. Rand of Brookline.

A trust fund of $50,000 for the benefit of her sister, Miss S. Helen Tower, is provided in the will of Mrs. Henrietta P. Rand of Brooklyn, which was filed on Thursday in the Norfolk probate court. Rutherford E. Smith of Lynnfield and Roy F. Chamberlain of Boston are named as trustees of this fund, the bulk of which, upon the death of Miss Tower, is to go to Catherine M. Chamberlain, who also received the rest and residue of the estate.

The sum of $1000 is bequeathed to the New England Home for Crippled Children in Hyde Park, and relatives and friends who receive legacies include: Catherine M. Chamberlain, a niece, Boston, $30,000; Annie R. Tower, a niece, Chelsea, $25,000; Fannie Jacobs, a niece, Guilford, Conn, $5000; Benjamin J. Tower, a nephew, New Haven, $2000; William A. Tower, a nephew, Baltimore, $2000; Harriet L. Matthews, Lynn, a firend, $2000, and Martin H. Rand, a friend, of Rye, N. H., $1000.

ENTERTAINED CLERKS

On Thursday afternoon Harry Crockett of Concord, clerk in the office of the Collector of Internal Revenue in this city, entertained the office force with a clambake at his cottage at Wallis Sands. The occasion was greatly enjoyed by al present.

TURNS DOWN BAY STATE PROPOSAL

The New Haven Road Unanimously Agree to Stand by Decision.--Time Limit May be Extended

By unanimous vote the directors of the New York, New Haven and Hartford railroad company at a meeting today, decided to stand by their decision not to sell to the state of Massachusetts their holdings of Boston and Maine railroad stock under the terms imposed by that state. In the language of the official statement the directors have neither receded from their position nor closed the door to further negotiations."

The terms imposed by the state of Massachusetts in connection with the sale of New Haven's Boston and Maine stock contain the provision that each certificate must bear stipulation on the part of the purchaser that he will sell his shares to the state of Massachusetts at any time named. The New Haven directors took the ground in a recent official statement that compliance with this condition would render the stock undesirable as a purchase on any fair basis.

Emphatic denial was made of the rumors recently current that application for a friendly receivership was contemplated. On this point the statement says: "The directors will not apply for, nor will they consent to a receivership. The company is solvent, is earning its fixed charges, and is able to meet its current obligations promptly." President James Hustis, who presided at today's meeting in the absence of Chairman Howard Elliott, now taking a vacation, declined to amplify the formal statement dealing with the Boston and Maine situation.

It was inferred however, that the New Haven directors had re-opened negotiations with the department of justice at Washington on this point, and that a further extension of time might be granted by the Federal department pending an adjustment of this question.

As a matter of fact, Atty. General McReynolds gave the New Haven directors until midnight of yesterday to arrive at some agreement regarding the sale of the Boston and Maine stock. This time was extended by the officials at Washington when they learned that a special meeting of the New Haven board had been called for today.

The session of the board was in some respects the most important since that which the resignation of Charles S. Mellen was accepted and Mr. Elliott elected as his successor. Among other questions the board was called to consider the interstate commerce commission's recent scathing denunciation and arraignment of the former management.

The only direct reference to this arraignment was contained in the bare announcement that a committee of three was to be appointed to take the commission's report under consideration and make known its conclusion to the board at a future meeting.

The persistent rumors of anticipated resignations from the board were not substantiated. John L. Billard, one of the directors who was the subject of much criticism in the interstate commerce commission report did not appear at the meeting and so far as could be learned no action regarding his status as a director was taken.

It is considered significant that a special committee of three directors, appointed a few weeks ago to inquire into the relations of the Billard company with the New Haven company, reported to the directors that under advice of counsel they were taking steps to recover such sums as may be due to the New Haven road.

Today's meeting was attended by 17 of the 23 members of the board including William Rockefeller, who issued a denial of the report that he intended to resign. The other absentees in addition to Mr. Elliott and Mr. Billard were, Frederick F. Brewster, George F. Parker, Morton F. Plant, and D. Newton Barney.

ANOTHER CANDIDATE

One more has joined the ranks of Ward One candidates for representative. William T. Entwistle is the latest to shoot his sky piece in the ring.

REAR ADMIRAL ROBESON DEAD

Commanded the Portsmouth Navy Yard for Several Years.

Rear Admiral Henry H. Robeson, U. S. N., retired, a Civil war veteran, and at one time commander of the navy yard at Portsmouth, N. H., died at his home at Walpole, N. H., Thursday night. He was 72 years old.

Rear Admiral Henry Bellows Robeson was born in New Haven August 5, 1842, and in 1856 was appointed to the Annapolis Naval Academy.

Graduated in 1860, he was assigned to the Niagara, and at the outbreak of the Civil war served on that vessel in the blockading squadron, being made master August 31, 1861, and lieutenant July 16, 1862. In 1863 he was transferred to the New Ironsides, first on special service and later in the South Atlantic blockading squadron.

On the Niagara he had taken part in the engagement at Fort Meltae, and on the New Ironsides he participated in the capture of the forts on Morris Island, and in 1863 in the bombardment of the Charleston forts. In 1864 and 1865 he was on the Colorado, taking part in both attacks on Fort Fisher, and in one of them leading a landing party.

After the war his sea service continued until 1874, when for two years he was at the New York navy yard. He was made lieutenant commander July 25 1866, and commander February 12, 1874. From 1877 to 1883 he was attached to the naval academy and then went to the New York navy yard where he remained until 1888, having been promoted to be captain August 25, 1877.

In 1888 and 1889 he was a member of the naval advisory board and then for two years had command of the Chicago. In July 1891 he was made supervisor of New York harbor, which position he filled for a year. After a long leave of absence he was for a short time attached to the naval war college and then was captain and executive officer of the Portsmouth, N. H. navy yard.

In 1898 the question of his promotion arose. Ordered to Washington for examination, one board found him physically unfit for promotion; another, too sound to be retired, and a third, physically qualified. The third board won and he was promoted to commodore, but two years later when that grade had been abolished he was found physically disqualified to perform the duties of rear admiral. He retired with the rank of rear admiral, March 28, 1899.

He married June 11, 1872, Katharine Nichols Bellows of Walpole, N. H., and since his retirement has made his home there.

AUTO SKIDDED.

Wheel Wrecked and Machine Is Taken to Garage.

A light roadster belonging to a Mr. Berry of Boston containing the owner and another party skidded on State street near the Rockingham this morning and overturned. The spokes of one of the rear wheels collapsed and the damaged machine was later towed to the Portsmouth Motor Mart where repairs were made so as the party could proceed on their way at 3 o'clock this afternoon.

STILL ALARM

The auto chemical and crew were called to Jackson street on Thursday afternoon to extinguish a chimney fire at the house occupied by Mrs. William Norton. The blaze was extinguished with but slight damage.

County Commissioner George A. Carlisle of Exeter was here today in attendance at the meeting of the county commissioners.

SUNSET LEAGUE

Game at 6.10 This Evening

CONSOLIDATION COAL vs. U. S. MARINES

WITHOUT MORE BLOODSHED

Carranza Says He is Planning for Peaceful Entry Into Mexico City and Fighting is at an End

Monterey, Mex., July 16—Fighting by Constitutionalists is over in Mexico, if plans announced here today by General Venustiano Carranza go into effect.

General Carranza declared his main object would now be to conduct negotiations for the Constitutionalists to enter Mexico City and establish their government without further bloodshed or danger of property.

General Carranza was unable to say whether the negotiations would be conducted through the A. B. C. mediators or direct with the Federals. Unconditional surrender however, will be the only condition on which the negotiations will be successful.

General Carranza made that plain to newspapermen who asked him today. He declared that the reforms for which the Constitutionalists fought must be obtained at whatever cost."

Because of the effort to make the installation of the Constitutionalist government peaceful, General Carranza said he expected a month to elapse before he entered Mexico City. He stated that he did not believe Carbajal was strong enough to handle effectively the reins of power passed over to him.

Carranza said he thought Carbajal, or any man in civil life would find the situation most difficult, and he expected the new president would open negotiations with him at once. Telegraph service with Mexico City will be resumed at once, he announced.

In view of the situation facing Carbajal, Carranza declared it might be necessary to send Constitutionalist troops to Mexico City to preserve order and that such a situation was being prepared for.

A GOOD MAN CALLED BY DEATH

Railroad Men Mourn the Loss of Thomas J. Halloran.

The Order of Conductors of the Boston and Maine are expressing extreme sorrow on the death of Thomas J. Halloren, chairman of the adjustment committee, who died suddenly at the Quincy House, Boston, on Wednesday. Deceased was a former resident of Mechanicville, N. Y., and for several years ran a freight train on the Fitchburg Division. In all his dealings with his fellowmen and the officials of the railroad, he was respected for his honest faithful work in which he was never found wanting. He was about fifty years of age and death was due to acute indigestion.

Suggestions for a Good, Wholesome Meal for Very Little Money at CATER'S MARKET, 37 Daniel Street.

Native string beans, 6c qt; new beets, 5c bunch; new potatoes, 40c pk; Grant's best cukes, 5c; Red Alaska Salmon, 15c can; Kippered Herring, 8c can; 3 pkgs macaroni for 25c; 3 cans baked beans for 25c; 4 lbs nice rice for 25c; 3 cans soup for 25c; 3 pkgs jelly-con for 25c; pure cocoa, 23c lb; 3 lbs pilot or soda's for 25c; 4 lbs ginger snaps for 25c.

All fresh meats are extremely high with no relief in sight. Our prices on legs of spring lamb, 27c lb; forequarters spring lamb, 16c lb; lamb chops, 35c lb; fresh pork loins, 23c lb; corned beef, 10c to 20c lb; roasts of beef, 20c to 35c lb; smoked shoulders, 17c lb. Cater's Market.

BUY-OLOGY

Advertising may be said to have created a new science—that of BUY-OLOGY.

BUY-OLOGY is the art of buying the things most suited to your needs at the right time and at the lowest market price.

Advertising makes this practical by bringing to your home, day after day, the story of the markets of the world as told in your daily newspaper.

The reader of advertising becomes an adept in the new science of BUY-OLOGY and profits accordingly.

SPECIAL C. L. U. MEETING

A special meeting of Portsmouth C. L. U. is called for Rechabite Hall, Friday, July 17 at 8 p. m.

RICHARD A. COONEY, Pres.
Robert V. Noble, Secretary.
ch 1t.

ACKNOWLEDGEMENT

The Directors of Chase Home for Children most gratefully acknawledge the gift of Five Dollars ($5.00) from Miss Eleanor B. Haven.

MARION S. MILLER,
Treasurer Current Expenses.

ARREST PAIR FOR BEVERLY-CRIME

Beverly, July 17.—Gaetano Divalo and Mrs. Virginia Barleto, wanted here on a charge of murdering the woman's husband, have been arrested in New Jersey, according to word which reached the police yesterday. The man was taken into custody at Rocky Hill, N. J., and the woman at Princeton.

Barleto was stabbed to death in a pasture near the Wenham line on the morning of July 4. Brs. Barleto and Divalo were indicted on a charge of murder by the grand jury yesterday.

AT CHRIST CHURCH.

There will be special services at Christ church on Sunday evening at 7.30. Sermon by Rev. A. M. Dunstan of Tilton. Service at 7.30 o'clock this evening.

The announcement was made in Concord yesterday of the engagement of Rev. Edward M. Parker, Bishop of the Episcopal diocese of New Hampshire, to Miss Isabella Goodrich, the youngest daughter of the late Rev. James B. Goodrich of Concord.

MORE MONEY FOR THE SALEM FUND

Portsmouth Adds Little More for the Fire Sufferers.

The following additional contributions have been received by W. F. Thayer, treasurer of the New Hampshire Branch of the American National Red Cross, for the Salem Relief Fund:

Amount previously reported	$1,226.28
Emanuel Church Dublin	136.50
Curtis Memorial Church, Concord	14.17
Mrs. H. M. Davis, Concord	5.00
First M. E. Church, Concord	24.24
Miss Wood, Laconia	1.00
Miss Martha Atkinson, Laconia	1.00
George Buckley, Laconia	1.00
Unitarian Church, Laconia	5.25
Friends Lakeport	2.00
So. Congregational Church, Concord, additional collection	12.00
M. E. Church, Londonderry	4.00
Citizens of Dover	520.00
Opportunity Circle of the King's Daughters, Concord	5.00
Congregational Church, Tilton	17.55
Dennis O'Shea, Laconia	5.00
Additional collection from citizens of Portsmouth	5.00
Hardy & McSwiney, Concord	5.00
Total	$2,011.47
Amount previously remitted Gardiner M. Lane, treasurer of Salem Relief Fund	$1,226.28
Amount remitted July 10 Gardiner M. Lane, treasurer of Salem Relief Fund	785.19
	$2,011.47

ELECTRIC MEN HOLD OUTING

Thirty employes of the Rockingham County Light and Power company went to Rye Beach on Thursday evening where they enjoyed a few hours of pleasure in the surf and a dinner later at the transformer station. A special guest of the occasion was Edmund Miller, a pedestrian doing a hike from Richmond, Va., to Portland, Me. Miller related the many incidents of his tramp since he left the south and after the feed pushed on to his destination in the Forest City.

GAME FORFEITED

The Young Sluggers defeated the Dover street nine this morning at the south playground by a score of 9 to 0, the latter nine failing to put in an appearance.

The Seemingly Uncorsetted Figure

JUST now we are hearing much about the "Seemingly Uncorsetted Figure," which is truly seemingly only, since the corset requirements are more exacting than ever before.

This uncorsetted effect is acquired by certain women with the laced front corset, by others with the laced back. We can advise the type best suited to your figure and recommend for your inspection the new styles of

Warner's Rust-Proof Corsets

The low busts and long skirts are extremely comfortable when they are properly designed, and in recommending Warner's we know that we can give you absolute satisfaction.

TRY A WARNER MODEL

The new styles are made in varying lengths of different materials—soft batistes, plain or prettily figured broches, and heavier coutille, ranging in price from $1.00 to $5.00.

Geo. B. French Co.

69 CENT SALE
POCKET KNIVES
On Friday and Saturday of This Week We Offer an Assorted Line of
VALLEY FORGE KNIVES
AT 69 CENTS EACH. GREAT VALUE.
Come In and See Them.
E. C. MATTHEWS HARDWARE AND PAINT CO.,
Opp. Postoffice. Tel. 179 41 Pleasant St.

Beach Necessities
Bathing Suits, Bathing Caps, Bathing Shoes, Water Wings, Children's Wading Pants, Toilet Soaps, Talcum Powder, Tooth Powder, Tooth Paste, Toilet Water, Middy Blouses, Shirt Waists, Wash Skirts, Wash Dresses, Sunshades.
L. E. Staples, Market St.

P. A. C. TAKE LEAD IN SUNSET LEAGUE

Defeated Y. M. C. A. in a Very Fast Game--Young Men Unable to Hit Leary--Butler Makes Sensational Catch.

The P. A. C. defeated the Y. M. C A on Thursday evening and took first place in the Sunset League, the defeated team dropping back to second and tie with the Morley Button Company. It was a great game, but the P. A. C. finally got to McPheters in the fifth and pounded in four runs, after having scored a single tally in the opening inning. It was good base ball all around, for Leary got good support and McPheters was given exceptionally fine support, Butler playing a great game at third and his catch off Tommy Lynskey's fould fly in the fourth was as sensational a bit of work as has been pulled off this season The entire infield played a very fast game, Marden making two good stops and he covered a lot of ground while Harrington was in evidence and McPheters himself fielded finely.

Leary pitched a great game for the P. A. C. and he should have had a shut out, and his whole team was back of him R. Brackett caught a great game and his throwing to bases was of his old time form. He contributed the first run when he threw over Newick's head to get McPheters off first and before the ball stopped it struck the tennis court and McPheters completed a circuit of the bases. Bill Brackett back at short made a big difference in the game and he was very fast

The P. A. C. got a lone tally across in the first after two had been retired Howard was hit and stole second and he scored on Newick's two base drive to right, which he tried to stretch into a three bagger and was thrown out. This was good until the third when McPheters drew a pass and Ralph Brackett's wild throw scored him, tieing the game. The P. A. C. went after McPheters in the fifth and scored four runs, on a hit, a sacrifice, three more hits and a base on balls.

In the fifth it looked as though the Y. M. C. A. might tie the game up. After C. Brackett had been retired Thomas across with a run Gibson left. Leary then went wild and he passed the next three men up, forcing Thomas across with a run, Gibson sent in a pinch hitter however retired the side on a fly to W. Brackett back of short.

Ira Newick was responsible for two of the runs and he made three hits and Ralph Brackett also hit the ball getting away with one well placed bunt.

The Game by Innings.

FIRST INNING

The Y. M. C. A. won the toss and the P. A. C. were up and Bill and Ralph Brackett promptly struck out. Howard was hit. Mac tried to pull off a quick delivery on him. He stole second and scored when Newick whaled a long ball to right It was good for two bases, but Ira started for third and the throw beat him there. One run.

McPheters opened by striking out. Mulholland reached first on a close decision, but was thrown out a second later trying to steal second Timmons walked but Butler flied to Bill Woods.

SECOND INNING

Trueman reached first on Marden's poor throw after a fine stop, Lynskey was thrown out at first, McPheters covering the bag and Trueman advanced but C. H. Brackett fanled to Thomas back of the players' bench and W. Woods to Marden.

Davis struck out, and Marden was thrown out by Bill Brackett, Harrington singled to right center but C. Brackett raised a fly to Howard.

THIRD INNING

Leary hit a hard one that McPheters made a great stop of and threw him out, Bill Brackett was thrown out by Harrington, R. Brackett singled over first and Howard fanned.

Thomas was called out on strikes. McPheters drew a pass and came home on R. Brackett's throw over Newick's head into right field Mulholland walked but was thrown out stealing second and Timmons was thrown out by Howard. One run.

FOURTH INNING

Newick opened with a single over second, he advanced on a short passed ball, Trueman was thrown out by Marden, Lynskey hit a foul back of third that Butler made a wonderful catch of. C. Brackett walked and Newick was run down between second and third, Marden getting the out Butler reached first on Howard's fumble, Davis fanned, Marden flied to Trueman and Harrington to Newick.

FIFTH INNING

Bill Woods after spoiling at least seven with fouls found one to his liking and singled through short, Marden breaking it. Leary bunted along the third base line and McPheters threw low to first and both were safe. Bill Brackett drove a long ball to the right field just inside of the foul line and Mulholland made a good try for it but he missed it and Leary and Woods scored and Bill landed on third, and he scored on Ralph's bunt along the first base line that McPheters made a great try for. Howard was thrown out by Butler, Newick for the third time hit safely to right, scoring R. Brackett. Trueman walked and Lynskey flied to Davis, Newick moving up on the throw but C. H. Brackett retired the side, McPheters to C. Brackett. Four runs.

C. Brackett was thrown out by Howard, Thomas singled to right, McPheters flied to Lynskey, Mulholland walked advancing Thomas, Timmons walked filling the bases and then Butler walked and Thomas walked home, Gibson went in as a pinch hitter and he flied to W. Brackett ending the game. The score:

P. A. C.

	ab	r	bh	po	a	e
W. Brackett ss	3	1	1	1	1	1
R Brackett c	3	1	2	4	2	1
Howard 2b	2	1	0	3	2	1
Newick 1b	3	0	3	4	0	0
Trueman cf	2	0	0	1	0	0
Lynskey lf	2	0	0	1	0	0
C. H. Brackett 3b	2	0	0	0	0	0
W. Woods rf	2	1	1	1	0	0
Leary p	1	1	0	0	0	0
Totals	20	5	7	15	5	3

Y. M. C. A.

	ab	r	bh	po	a	e
McPheters p	2	1	0	1	2	1
Mulholland rf	1	0	0	0	1	0
Timmons lf	1	0	0	0	0	0
Butler 3b	2	0	0	2	2	0
Davis cf	2	0	0	1	0	0
Marden ss	2	0	0	2	1	1
Harrington 2b	2	0	1	0	2	0
C. Brackett 1b	2	0	0	6	1	0
Thomas c	2	1	1	3	2	0
*Gibson	1	0	0	0	0	0
Totals	17	2	2	15	11	2

*Batted for Davis in 5th

Innings	1	2	3	4	5	
P. A. C.	1	0	0	0	4	5
Y. M. C. A	0	0	1	0	1	2

Two base hits, Newick. Three base hits, W. Brackett Sacrifice hits, Leary Lynskey. Stolen bases, R. Brackett, Howard. First base on balls, off Leary 6, off McPheters. Struck out, by Leary 4, by McPheters 3. Hit by pitched ball, Howard. Passed ball, Thomas. Time 1h, 10m Umpires, Bunker and Sheppard Attendance 3100.

SAFETY FIRST

IN EVERYTHING

Protect Both Young and Old

Motorists

1. Be Considerate
2. Go Slow
   - (a) Passing Children.
   - (b) Passing Vehicles
   - (c) Approaching Crossings.
   - (d) Around Corners.
3. Stop
   - (a) At Railroad Crossings.
   - (d) Behind Street Cars Taking on or Discharging Passengers.
4. Use Tire Chains

On Wet or Slippery Pavements.

Better Be Safe than Sorry

Citizens are requested to co-operate with us by sending in the number of any automobile involved in any accident witnessed by them, giving their name, address and telephone number.

The Portsmouth Herald

Pleasant Street, Portsmouth.

Tex Erwin Comes to Life With Cincinnati Reds and Plays Great Ball

TEX ERWIN

Since his release by Brooklyn, Catcher Tex Erwin has been playing the best ball of his big league career and is helping Herzog materially in his fight to re-enter the first division. The Reds have long been stuck with only one dependable catcher in Tom Clarke, but now ranks well with the other clubs with two first class receivers.

AIRMAN OELERICH UP ALMOST FIVE MILES

Official Test of Barograph Shows Altitude Attained Was 26,246 Feet.

Leipsic, Germany, July 16.—An official test today of the barograph carried by Heinrich Oelerich in his biplane showed that the altitude attained by him on his record ascent here on July 14 was over 8000 metres, or 26,246 feet, which is only 154 feet, less than five miles.

A BUSY OFFICE

Since the establishment of a General Agency in Portsmouth, N. H.; by the Travelers Insurance Co., of Hartford, Conn., the business of the Company has shown a wonderful increase in the amount of new business written.

The quarterly premium income received by this company from Portsmouth, N. H., and vicinity has reached the enormous sum of nearly $50,000.00

The lines of insurance issued by the Travelers Ins. Co., are—Life, Accident Health Automobile, General, Employers, Elevator, Teams, Fly Wheel, and Steam Boiler, on which the rates are very low and the policies the most liberal.

Mr. Trafton, the Company's General Agent, is always ready and willing to explain the different forms of insurance which the company issues, whether or not one is ready to place an order.

SIX-YEAR-OLD CADILLAC READY FOR ANOTHER EXTENDED TOUR.

A. S. Owens of Birmingham, Ala., will soon start on a long cross country motor car tour which will take him eventually to San Francisco. The interesting feature of this undertaking is the fact that Mr. Owens will drive a car that is now in its sixth year of service and already has 300,000 miles to its credit. Mr. Owens' automobile is one of the first Cadillac fours to be brought to Birmingham.

A cross country trip similar to the one now planned, was made by Mr. Owens in this car nearly five years ago. Leaving Birmingham he traveled to Detroit, then proceeded to Yellowstone Park and California, visiting Los Angeles and other western points. From there he returned to Birmingham. The remarkable feature of this trip was that the actual distance covered was 19,980 miles and the total cost of repairs and other automobile expenses, outside of the consumption of fuel, was but $1.90.

Read the Want Ads

"GUNBOAT" SMITH LOSES ON A FOUL

Before a record breaking crowd in London, Georges E. Carpentier the French heavy weight champion defeated "Gunboat" Smith the American heavy weight, the Frenchman being awarded the decision in the sixth round on a foul. It was an unsatisfactory ending of what was expected to be a rattling good scrap.

BASEBALL

American League

Detroit 5, Boston 2.
New York 6, St. Louis 4.
Philadelphia 10, Chicago 6.
Cleveland 2, Washington 0.

National League

Brooklyn 4-5, Pittsburg 3-2.
Philadelphia 6, St. Louis 3.

New England League

Fitchburg 6, Lewiston 5.
Lawrence 3, Portland 0.
Lowell 6-12, Lynn 5-3.
Worcester 9, Haverhill 3

LEAGUE STANDING

Teams	Played	W.	L.	P.C
P A C	12	8	4	.666
Y M C A	11	7	4	.636
M. B. Co.	11	7	4	.636
C. C Co.	10	5	5	.500
K. of C.	12	5	7	.416
Marines	10	1	9	.100

Don't Be Misled if You Have Lung Trouble

If you have Lung Trouble, do not be misled by reports of discoveries of specifics to relieve that affection. No specific has as yet been found., Eckman's Alterative, however, is a medicine for throat and lung troubles which has been successfully used in many cases. If you are sick, it might be wise for you to investigate its merits and its use may be of lasting benefit to you., Read of this case:—

393 Seventh Ave., New York.

"Gentlemen: Five years ago last August I was taken to St. Francis' Hospital to be treated for Bronchitis and congested lungs. After several weeks' treatment I was advised by the doctor to go to a convalescent sanitarium, but could not be admitted because the doctor at the hospital, after a thorough examination, declared my case Lung Trouble, and gave me a certificate to that effect. I showed the certificate to Father Stark, and he advised me to take Eckman's Alterative. I took the Alterative faithfully as directed, and soon found myself free from night sweats and fever, and gradually got better. I have not taken the Alterative now for two years, and can truthfully say I am well. I feel better and am stronger than before my sickness."

(Affidavit) MARY KORHAMER.

(Above abbreviated; more on request.)

Eckman's Alterative has been proven by many years' test to be most efficacious for severe Throat and Lung Affections, Bronchitis, Bronchial Asthma, Stubborn Colds and in upbuilding the system. Contains no narcotics, poisons or habit-forming drugs. Ask for booklet telling of recoveries, and write to Eckman Laboratory, Philadelphia, Pa., for evidence. For sale by all leading druggists and in Portsmouth by Benjamin Green.

BEACH HOME SECURED FOR ONLY $225.00

This price includes a lot and three-room bungalow.

If you are interested write, 'phone or call at office of

C. E. TRAFTON,

GENERAL INSURANCE AGENT
PORTSMOUTH, N H.

Isles of Shoals Steamer

Wharf on Market St., foot of Deer St.

TIME TABLE

COMMENCING JULY 1, 1914

Subject to change without further notice.

Portsmouth and Isles of Shoals Hotels Appledore and Oceanic

The Staunch and Finely Equipped Ocean Going

STEAMER JULIETTE

(Capt. C. H. Cooper)

LEAVES PORTSMOUTH, wharf foot of Deer street, for Isles of Shoals—At 8.00 and 11.45 a. m., and 5.40 p. m. SUNDAYS—At 11.20 a.m. and 5.00 p.m.

RETURNING, LEAVES APPLEDORE and OCEANIC, ISLES OF SHOALS, for Portsmouth—At 6.00 and 9.10 a. m., and 3.25 p. m. SUNDAYS—At 9.00 a. m. and 3.20 p. m.

Round Trip Tickets, good two days after issue, 50c. Fare one way, 50c.

For excursion rates and other information address

MANAGER The ISLES OF SHOALS S. S. CO., Portsmouth, N. H.

F. S. TOWLE, M. D.

Physician and Surgeon

OFFICE HOURS:

From 9 a.m., 1 to 4 p.m., 7 to 9 p.m

350 State St., Portsmouth

Couch Hammocks

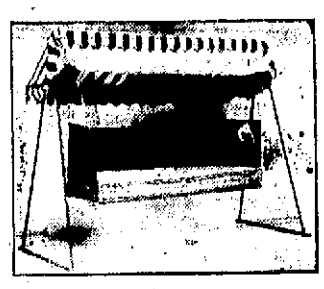

$3.90 TO $15.00

Cedar and Matting Chests in Great Variety

Vudor Porch Blinds

Hampers

Old Hickery Furnishings, Etc.

Upholstering a Specialty.

Portsmouth Furniture Co.,

CORNER DEER AND VAUGHAN STREETS

Near B. & M. Depot.

THE ARTHUR E. RICHARDSON CO.

Agent for the McCall Patterns

The complete catalogue for Spring, showing the latest fashions, now on sale, price 20c which includes your choice of any 15c pattern. The McCall's madazine on sale, subscription price 50c per year or sold separately.

Agent for the American Ladies' Tailoring Co.

KLAXON HORNS

From $10.00 Up

A. P. Wendell & Co.

Market Square Phones: 850, 85

Just The Thing

TO FINISH THAT BUNGALOW OR CAMP WITH

FIBERLIC

The best substitute for Lathes and Plaster. Siding for walls, either Spruce, Pine or Fir. We also have largest assortment of Hardwood Flooring in the city.

McKenney - Littlefield Lumber Co.,

328 Market Street Portsmouth, N H.

GOOD ENOUGH TO FRAME

but mighty economical when it comes to quality and price. We are

Talking About Coal

and while on this subject just 'phone or 'phone us an order.

THE CONSOLIDATION COAL CO.,

CHARLES W. GRAY, Supt.

SCOOP THE CUB REPORTER

A Dollar Saved Is A Dollar Salted

BY HOP

TRIPLE INSTALLATION OF LODGE OFFICERS

Odd Fellows Lodges Have Big Installation With Large Attendance.

The joint installation of the officers of Piscataqua Lodge, No 6, New Hampshire Lodge No. 17 and Osgood Lodge, No. 48, I. O. O. F., was held on Thursday evening at Odd Fellows hall and there was a large number present.

District Deputy Grand Master Josiah M. Varrell was the installing officer and he was assisted by his suit. It is as follows:

D. D. G. W.—John H. Yeaton.
D. D. G. Rec Sec.—Ernest A. Tucker.
D. D. G. Fin. Sec.—Wm. F. Tilton
D. D. G. Treasurer—Wm. G. Drew
D. D. Grand Chaplain—Walter H. Mason
D. D. G. Marshall—Chas. H. Kehoe.
D. D. G. I. G—G. D. Witham
D. D. G. O. G.—Orrin Griffin.

The officers installed were:

Piscataqua Lodge No 6.

Noble Grand—William H. Smith
Vice Grand—John W. Gerrish
Secretary—James A. Rugg
Treasurer—Andrew M. Gardner
Warden—Wm. W. Cotton
Conductor—A. R. Junkins
Chaplain—Josiah Adams.
R. S. N. G.—D. E. Junkins
L. S. N. G.—F. L. Prior
L. S. V. G—Benj. Canney
R. S. S.—J. H. Dodge
L S. S.—G. B. Wallace
I. G.—C. H. Foote
O. G.—Orrin Griffin

New Hampshire Lodge, No 17

Noble Grand—Caleb H. Currier
Vice Grand—Fred H. Akerman
Secretary—Stanton M. Trueman
Treasurer—Sidney S. Trueman
R. S. N. G.—John Pender
L. S. N. G.—J. C. Rowe
Warden—George H. Joy
I. G.—John E. Milton
Chaplain—Meshach H. Bell
R. S. V. G.—Chas. W. Greene
L. S. V. G.—George E. Bassanter

Osgood Lodge, No 48, I. O. O. F.

Noble Grand—Harry W. Vennard
Vice Grand—Roy H. Blaney
Rec. Secretary—Chas. H. Kehoe
Fin. Secretary—Albert C. Plumer
Treasurer—John H. Yeaton
Warden—Henry W. Dunnell
Conductor—Charles E. Hodgdon
R. S. N. G.—Ernest A. Tucker
L. S. N. G.—Gardner D. Witham
R. S. S.—Stephen Dowey
L. S. S.—Charles W. Carkin
Chaplain—Fred H. Heiser
I. G.—Charles C. Bruner
O. G.—Orwin Griffin
R. S. V. G.—Harrison A. McFarland.
L. S. V. G.—William J. Wardwell

Following the work a banquet was served in the upper hall.

NAVY "PLUCKING" BOARD UNDER FIRE.

Operations of the dreaded naval "plucking" board, which annually orders the compulsory retirement of many high officers in the navy, were to be gone into today by a sub-committee of the House Naval Committee Rear Admiral Knight, who as head of the "plucking" board recently retired from active service Captain John Gibbon, commander of the battleship Utah, has been summoned to testify. Numerous naval officers recently retired by the board have appealed to members of Congress in an effort to have their cases reopened with a view to restoration to active service. Friends of Captain Gibbon in and out of Congress have protested that his "plucking" was unfair to him and to the naval service.

Other cases are in prospect. The naval committees of the Senate and House already have voted to report a bill restoring Captain Templin M. Potts

A report is ready to be filed in the House from the Naval Committee insisting upon restoration of Commodore T. E. Dewitt Veeder, retired four years ago. He commanded the special service squadron in the Spanish-American War and contends that his performance then was not presented to the plucking board and that it should have justified his promotion to rear admiral. His friends contend he was "plucked" because it had been claimed he was overbearing in the service.

Captain Potts has testified before the House Naval Committee that naval officers generally approve the plucking system as a means of creating a flow of promotions that past selections have generally been approved by officers, but that whether the reasons were good in each case was another question. He said he had been detached for shore duty after ten months as captain and then the Department raised the question of insufficient sea service.

Captain Potts had been governor of Guam, commanded the cruiser Des Moines and later was captain of the battleship Louisiana He said he was slated for rear admiral but Secretary Daniels declared that ten months as captain was not enough.

SAVING AND WISE SPENDING

"As a matter of fact, extravagance has come to be a national habit among us, and self-indulgence, the natural child of extravagance, has walked hand-in-hand with an eagerness to spend money—a willingness which at times amounts to eagerness."—Congressman J. Hampton Moore, Pennsylvania.

In a period of high cost of living like the present, it behooves every man to look well to the purchasing power of his dollars, not only as indicated by market reports, but more particularly the skill and wisdom with which his dollars are expended. Over market prices he has little, if any, control, while the other is quite within his province to regulate.

The dollar a man spends should buy its full measure of value; the dollar he saves should earn its full measure of interest.

The dollar of today can buy no more than sixty-five cents ten years ago. In other words, had you placed a dollar in the savings bank ten years ago and left it undisturbed, you would find upon drawing it out today and going to market, that even with its increase in value due to the working of compound interest, it would be no more effective in satisfying your wants than was the original sum. While it was growing in size, it was contracting in its power to buy.

We are apt to get the notion that thrift is merely the saving of money, and judge a man's thrift by the number and frequency of his visits to the savings bank, forgetting that thrift is just as much proved by the way a dollar is spent as by the number of dollars earned. Spending is, perhaps, a finer art than earning; for all can earn but few can spend wisely. Given an equal income, some will live well and prosper, while others will run into debt. It is simply the knack of knowing how, and when, and where to buy, and—having the cash to pay. Witness the very poor. They are proverbially thriftless, perhaps of necessity in a good many cases. Coal by the pail, meat by the ten cents' worth, clothes and furniture on the installment plan—the most costly method.

Granted that a man is thrifty and has a surplus at the week's end, what shall he do with it? Buy a lot in some deserted section—a dollar down and a dollar a week for fifty years? Listen to the lure of the get-rich-quick-scheme and buy a twenty-percent stock? Buy a house and stop paying rent, and begin to worry? No, none of these—yet. The pathway of thrift leads straight to the savings bank, for therein is profit and safety.

The savings bank and the savings departments of other sound banks are instituted for the small saver. hTeir fundamental purpose is to assemble the savings of the masses, invest them wisely and pay over a goodly share of the profits by way of interest dividends to the depositors. In such an institution he is on safe ground. He can not, as a rule, go wrong. It is the beginning of good things for every man who will get the habit and keep it up.

JUDGE SNEERS AT NAVY

Officer Objected to Use of Service "as Penal Institutions"—Correspondence in Case Goes to Washington

Portland, Ore., July 16.—Circuit Judge J. P. Kavanaugh recently paroled Chester Clark, convicted of larceny, to enlistment in the Navy, in lieu of a prison term. Lieutenant R. R. Smith of the Portland recruiting office rejected Clark and rebuked Judge Kavanaugh in a letter in which he pointed out the court's action was derogatory to the men and the service, adding the Navy "does not serve the country as a penal institution."

Judge Kavanaugh replied in a caustic note, scoring the "youthful enthusiasm" of the officer. The correspondence will be sent to the Navy Department at Washington.

FEDERAL LEAGUE SCORE ON TEN DAYS CLAUSE

Chicago, July 16.—The Federal League today scored its first big legal victory in its war on organized baseball when the Appellate Court held the 10-day clause in ball players' contract null and void.

The ruling was given in a court action which reversed a Superior Court decision enjoining pitcher George M. Johnson, the Winnebago Indian, from playing with the Kansas City Federals

The injunction issued by Judge Foell in the Superior Court, and served on Johnson while he was participating in the game here, was granted at the request of the Cincinnati Nationals, whose ranks Johnson left to join the Federals.

Johnson, before he signed with his new associates, gave the Cincinnati club the same notice of his leaving that his contract with it required the club to give. Ten days after he had given the notice he joined the Federals

Federal League officials here were pleased with the decision and declared it would result in the addition to their playing corps of dozens of stars. At the same time it is said the ruling gives ball players a great leverage in making demands from the clubs.

The decision from the Appellate Court was signed by Justice Edward O. Brown and Frank Baker, Justice William H. McSurely dissenting. The opinion will be filed later. None of the justices would discuss any of the findings.

ELKS' CONVENTION AT END

Massed Parade Closes National Reunion in Denver

Denver, Col., July 16.—With the final session of the Grand Lodge of Benevolent and Protective Order of Elks and the assembling of all subordinate lodge members in a massed parade, the annual national reunion of the order drew to a close today. The programme of entertainment will end in an open air carnival dance on the streets tonight under myriads of colored electric lamps.

The Grand Lodge in golden jubilee session here with the annual reunion completed most of its work yesterday It decided to recognize the state reunion of associations of Elks; refused to provide, at present, for the publication of a national Elks' journal; disapproved a proposition to make members who have served as secretaries of subordinate lodges for ten consecutive years, members of the Grand Lodge; condemned the use of the national anthem for advertising purposes, and approved a resolution extending fraternal good will to the Confederate and Union veterans of the Civil War.

MAINE WINS FREIGHT FIGHT

Washington, July 16.—Proposed increases in class and commodity freight rates from points in Maine on the Maine Central Railroad to points in central freight association territory were found not justified today by the Interstate Commerce Commission and cancelled.

INJURED IN A RUNAWAY AT YORK

George Freeman, who drives for Fred Bowden at York was badly injured on Thursday afternoon He was driving along by the postoffice at York Beach, when his horse became frightened at a steam roller and ran away.

Mr. Freeman stayed with the runaway until the horse collided with a post when he was thrown out and when picked up it was evident that he was badly injured.

He was removed to the York Hospital and several ribs were found fractured and he was injured internally.

THE PRESIDENT INDISPOSED

He Has a Slight Attack of Indigestion—Cancels Today's Engagements

Washington, July 16.—President Wilson had a light attack of indigestion today and cancelled his engagements. He had arranged to hold two conferences with New York business men and was to have met many congressmen on patronage questions. White House officials said that the President's illness was not serious and that he probably would begin receiving callers again tomorrow. The President attended Secretary Lane's birthday dinner last night.

THE TELEPHONE GIRL

Her job is no sinecure,
Her patience is put to the test
Quite often and she must endure
What's open abuse at the best
And still be polite and refrain
From giving her anger a vent,
However some callers may pain
Her feelings to cause discontent.

And oft the mistakes which occur,
In calling off numbers anon
Attributed too are to her,
She's surely the culpable one.
Most callers are blameless, of course,
They pay for the privilege too
Of shouting with varying force,
At her who has little to do—

But sit there and stand the abuse,
For which some must think she is hired,
She simply is there for that use,
And ne'er must get angry or tired.
"Wake up! What's the matter with you?
I said such a number—you hear?"
And often a "cuss word" or two
Will grate on the sensitive ear.

That hard is the public to please
She learns in her hello career,
Quite early, yet sits at her ease
There daily, complacent, austere,
Endeavoring always to do
Her duty to those whom she serves,
More tactfully surely than you
Or I would, because of our nerves!

Her job is no sinecure,
As well she has reason to know:
It's easy and pleasant—oh, sure—
At times, and at times, it's not so.
To please, be polite, when instead
The contrary seems to inspire,
Tells plain why her lips are so red—
She bites them to keep back her ire!

—J. E. MOORE.

A BAGGAGE EXPRESS

A baggage express will leave Portsmouth daily, morning and afternoon, for Wallis Sands, Ocean Wave House, and Rye North Beach. Orders can be left at the Portsmouth Motor Mart or at the Rockingham Hotel.
ch tf. 8p. 32.

ANNOUNCEMENT.

I wish to announce to the public that I am prepared to do trucking and furniture moving by auto truck at reasonable rates. Long distance trucking a specialty. Telephone connection.
W. M. FIFE, Kittery, Me.

Read the Want Ads.

KITTERY

Breezy Items from the Village Across the River.

Beginning Monday next, July 20, the local postoffice will remain open until 9 p. m., owing to an official order from Washington for an additional mail going out near that hour.

A new fence is being built around the residence of Miss Mary Safford on Wentworth street.

The tearing up of Government street for the new state road makes it necessary for much of the traffic to take the Dove lane route, which street is in a very bad condition and not at all desirable for travel.

Mrs. Harry Culbertson of Newson avenue at the Intervene was called to Philadelphia on Thursday morning by the sudden death of her father. The Pioche meeting which was to have been held there, met with Mrs. Elmer J. Burnham.

Mrs. Gideon Haines and two children, Leslie and Thomas, went to Exeter today for a short visit with relatives there.

Earl Dearborn, of Rogers road, who has been purser on the Alice Howard for some time, is now breaking in as dispatcher at the car barn. Stanley Seagre is acting as purser in his place.

E. T. Lake of Boston and Kittery will lecture next Sunday afternoon at 3 p. m., at Grange Hall on the subject: "Where are the Dead?" This meeting is held under the auspices of the International Bible Students' Association.

Ralph Fernald who has been staying with his parents, Mr. and Mrs. Warren Fernald of Rogers road the past three months, and who has been ill a part of the time, is now much improved.

A larger and better loaf of bread at Carroll's. Bickford has it every night.

Mr. George Crowell of the Intervene who suffered an ill turn recently, is now able to go out.

Dirigo Encampment, I. O. O. F., holds a regular meeting this evening.

The Pioches will have a special business meeting on Monday evening next at the home of Mrs G. H. D. L'Amoureux. Members are requested to be present if possible.

Mrs. John Minnehan of Somerville, Mass., arrived yesterday for a visit with her son, Harold Leyden, and family of Central street.

Miss Leone Mills of the Intervene is improving from an illness.

Walter Ball of Otis avenue is enjoying a vacation from his duties at the navy yard, and with Mrs. Ball, is passing the same with Mr. and Mrs. Stephen Paul of Lynn, Mass.

Miss Anna Remick of Locke's Cove is on a brief visit to Boston.

Mrs. Charles Hayes of Haverhill is visiting Mrs. George H. Marden of Pierson street.

Mrs. Edward Hale, who is passing the summer with her parents, Hon. and Mrs. Horace Mitchell, left this morning for her home in Haverhill, Mass.

Our team will make collections in Kittery and Eliot in future. Telephone 462-W, for prompt Wet Wash service. Home Washing Co., Portsmouth.

ELIOT

Our team will make collections in Kittery and Eliot in future. Telephone 462-W, for prompt Wet Wash service. Home Washing Co., Portsmouth.

TO PLAY THIS EVENING

The Consolidation Coal Co. and the Marines will play a postponed game in the Sunset League schedule this evening.

MERCHANT FALLS AND FRACTURES RIBS

Mr. H. H. Dutton, the High street merchant, met with a serious accident on Thursday evening. He was leaving his place of business to go home in his carriage, and when about to step into the carriage the horse suddenly started and Mr. Dutton was thrown to the ground.

He was painfully injured and he was at once taken to his home where an examination showed that three ribs had been fractured.

TUCK MONUMENT READY

The handsome Tuck monument which will be unveiled on July 29, has been set up at Star Island, Isles of Shoals, and Mr. Timothy Sullivan who has charge completed the work on Thursday It was a very fine piece of granite work.

Ten Miles at Sea

ISLES OF SHOALS
Off Portsmouth, N. H.

Away from the dust and heat of city and country.

A sea voyage without any inconveniences.

Hotel Oceanic, Star Island
ELECTRIC LIGHTED AND ALL MODERN CONVENIENCES
VERY LOW RATES

Plan Your Vacation There

Steamer Leaves Portsmouth Three Times Daily.

For Rates address V. D. Harrington, Mgr., Oceanic, Isles of Shoals.

THE B. & M. DYE HOUSE

Experts in Cleaning, Pressing, Dyeing and Repairing.

Patronized by Particular People.

All the work is done on the premises.

Special work for white serges and flannels warranted not to shrink the goods.

Everything made to look like new.

THE B. & M. DYE HOUSE
63 Market St., Portsmouth.

A Reserve Bank

This is the function of the **Savings Bank** to the individual. The **Depositor's Savings** are ever **in reserve** for the unforeseen **emergency** and yet continue to draw interest at the annual rate of 3½ per cent.

PISCATAQUA SAVINGS BANK
FIRST NATIONAL BANK BLDG.,
PORTSMOUTH, N. H.

WHEN COMPLETE

you'll be glad if you have us install a new system in your home. If you don't need

NEW PLUMBING

why not have us remodel the old and insure healthful sanitation and every possible convenience?

Our workmen are experts, swift, efficient, prompt, and they don't leave your home all torn up and dirty either.

M. L. & C. H. BREWSTER
24 Haven Court

COMMERCIAL CLUB WHISKEY
A Popular Favorite for 30 Years
FOR SALE BY ALL FIRST CLASS DEALERS
W. H. CARTER, Sole Owner
589 Atlantic Avenue, Boston, Mass.

The Portsmouth Herald

Established September 23, 1884.

Published every evening, Sundays and holidays excepted, by The Herald Publishing Company.

TERMS—$4.00 a year when paid in advance; 50 cents a month; 2 cents per copy, delivered in any part of the city or sent by mail.

Communications should be addressed to F. W. Hartford, Editor.

Entered at the Portsmouth, N. H., postoffice as second-class mail matter.

Advertising rates reasonable and made known upon application.

FOR PORTSMOUTH AND PORTSMOUTH'S INTERESTS

TELEPHONES

Editorial.....28 | Business.....37

Portsmouth, N. H., Friday, July 17, 1914.

After the Kidnappers.

Assistant District Attorney Weller of New York is convinced that there is a regularly organized band of kidnappers in that city whose business is the stealing of children and holding them for ransom. He calls it the "kidnappers' trust" and is determined to break it up if such a thing is possible. The people of New York and the entire country will hope for his success, to insure which he will need the earnest co-operation of the courts and every other force exercised in the interest of law and order.

The investigation of a recent case of kidnapping convinces Mr. Weller that the work was done by an organized gang which is responsible for many other like crimes, and his determination to bring the inhuman criminals to justice and break up the devilish practice of stealing children for gain will call forth a hearty Amen! from every normal man and woman in the land.

In the case that has resulted in the present activity of the assistant district attorney a little boy was stolen and the father received letters demanding large sums of money and telling him that the head of his son would be sent home if the money was not forthcoming. Imagine the agony of parents placed in such a position! And it is this awful agony and the overwhelming desire to recover the lost child which in many cases enables the kidnappers to transact their hellish business without detection, distracted parents being willing to pay any price, including secrecy, to redeem their captive children.

Kidnapping is by no means a new crime. All remember the famous case of Charlie Ross a generation ago, and since then there have been others almost, if not quite, as horrible. The Ross boy was never found, and it is altogether probable that in his case the death threat was carried into execution. In the majority of cases the ransom is paid and in far too many instances the kidnappers go free, being protected in their awful work by the fear of failure to recover the stolen little ones.

All success to the effort to break up this infernal business in New York. And the effort should be as earnest in every part of the country, for kidnapping is by no means confined to the metropolis. The penalty for this crime should be capital punishment, and in the detection of the criminals every power of the authorities should be brought to bear. A few electrocutions would cool the ardor of men capable of stealing children and holding them for ransom.

The recent jump in the price of meat is bringing the Housewives' League to the front again, and already there is talk of a boycott. Under the circumstances many will be obliged to boycott the butchers to some extent, and an organized movement might help some. Yet it is to be feared that the principal practice will be to keep on chewing meat and advising others to eschew it.

A Chicago woman is reducing her weight in an attempt to get a place on the police force. But how long will it stay reduced if she lands the job? Many long years ago police duty and obesity formed the habit of traveling hand in hand, and with here and there an individual exception it remains confirmed.

Down in Connecticut a case of huckleberry poisoning has come to light. In most parts of the country bear and snake stories are considered the limit in protecting berry patches, and when it comes to poisoning it is time to call a halt.

Why don't the birdmen tell us something about the weather as they find it at an altitude of from four to five miles? It would be of interest at this time, though few of us would seek a change by the aeroplane route.

Seeing with the ears is claimed in Londo nto be the latest "triumph of science." But pshaw! Every cross-roads settlement in the United States has gossips who have been doing that for years.

Pennsylvania claims a resident 104 years old who has done farm work continuously for 81 years and is still at it. Enough such men would reduce the cost of living, but who wants to be one?

The cost of municipal government in Boston is $40 per capita, the highest rate in the country. And there are some tax payers who question whether it is worth the price.

Probably the screech owl that was discovered in the Senate chamber in Washington the other day would not have kept so quiet if it had been a night session.

Now the engineers and firemen of the western roads are threatening to strike. Isn't it about time for a "peace congress" in the interest of American industries?

Dog days a little ahead of schedule.

CURRENT OPINION

PRESS INCLINED TO RIDICULE SUFFRAGE MOVEMENT.

I find that the attitude of the press toward the woman suffrage movement has the same faults and virtues that it has in its virtues upon any newly advanced idea. The press is too willing to indulge in hand me down opinions without inquiring into the validity of the new idea that is suggested. When a new idea is afloat we would like to go to the press for a correct interpretation of it. Its present idea seems too often to ridicule it.

I am often surprised that very often there is a shocking lack of a working acquaintance with the various new ideas that come before us from time to time in the press. It is the more surprising that when I talk with my friends in the profession of journalism I find that they are well informed upon these new things. I suppose that the answer is that they think that the public won't stand for these things. I think that this is wrong. The public wants everything that is new honestly and truly interpreted and gone to the bottom of.—By Mrs. Inez Milholland Boissevain.

VETERANS TO MEET AT WEIRS

Call Issued to Co. K, 16th N. H. Vols. Recruited in This City.

To the members of Captain Thacher's Company K, recruited in Portsmouth, and their friends:

The annual meeting of the shareholders in the association of the Sixteenth Regiment, New Hampshire Volunteers, will be held in the cottage of the association at The Weirs, New Hampshire, on Wednesday, August 26, 1914, at 10 o'clock a. m., to elect officers to serve during the ensuing year and to transact any other business within the power of the incorporated association.

The regimental reunion will be held August 24 to 29, each inclusive.

The cottage is equipped with electric lights, water, sewerage, toilet facilities, kitchen and dining room. Rations of the best food that money can buy are served to all who attend and desire them, and both rations and mattresses for sleeping are free to all. All comrades, and members of the families of such, are assured of a hearty welcome at our regimental home.

As our numbers are diminishing, we seek and desire the attendance of the Sons and Daughters, grandsons and granddaughters, with a hope that they will make the annual reunion a permanent observance. It is a delightful place for an outing, a cottage is provided, and a fostering of acquaintance and association will be pleasing to all. Our comrades are urged to make strenuous effort to attend the next meeting.

The Thirty-Eighth Annual Reunion of the New Hampshire Veterans will be held August 25 to 28 at Camp Charles E. Buzzell, The Weirs, N. H., Tuesday, 25th is Reception day; Wednesday, 26th, Veterans' day; Thursday, 27th, Governor's day; Friday, 28th, business meeting of association. Shall we meet you there? If unable to attend write, that we know you are living.

If you receive more than one copy of this notice, send or deliver to some comrade.

Should this notice come to the attention of a friend or relative of a deceased comrade, please notify the president or clerk by postal card.

HENRY L. JOHNSON, President,
114 Fifth St., N. E., Washington, D. C.
WILLIAM W. HALL, Clerk,
Newport, N. H.

BREEZES FROM THE NEIGHBORING RESORTS

The Yorkshire Inn

Among the guests at this hostelry are noted:

Mr. and Mrs. John J. Jackson, Ardmore, Pa.; Mr. Geo. A. H. Jackson, Ardmore, Pa.; Mr. and Mrs. A. E. Newick, Master G. Mason Newick, York Harbor, Me.; Mrs. W. L. Edwards, Mr. J. G. Edwards, Boston; Mr. and Mrs. G. R. Wentz, Boston; Mr. and Mrs. Humphrey T. Nichols, Miss Elfrede Kircher, Miss Edith Nichols, Master Frederick Nichols, New York; Mr. and Mrs. Albert L. Nickerson, Miss Virginia Nickerson, Master Albert L. Nickerson, Jr., and nurse, New York; Miss A. R. Wells and maid, Cambridge, Mass.; Dr. C. C. Forster, Cambridge, Mass.; Mrs. W. C. Badger, Barbara Badger, York Harbor; Sidney Crofut, Hartford, Conn.; Miss Julia L. Lewis, Miss Katherine Hyson Lewis, Philadelphia; Mrs. H. B. Rokers, Nek York; Mr. P. E. Durham, Boston; Mr. and Mrs. George Lindley, New York; Miss Mary Houmsfield, Mrs. Harold Mason, child, and nurse, Dedham, Mass.; Miss Florence Varrell, York Harbor; Miss Florence Williams, oYrk Harbor; Miss Mary Dana, Miss Grace H. Dana, Brookline, Mass; Miss Fanny Young, Boston; Mr. and Mrs. H. D. Sherwood, Cambridge; Mr. and Mrs. H. G. Fletcher, Fitchburg; Harold F. Mason, Dedham, Mass.; Mrs. J. J. Staples, New York; Mrs. Borrowe, Miss H. K. Campbell, Miss Borrowe, New York; Miss Townsend, Philadelphia; Miss Gregerson, Boston; Frank A. Whipple, Hampton, Va.; Mrs. Richard D. Wood, Selina Wood, Master Richard D. Wood, Jr., governess, Philadelphia; Dr. and Mrs. Floyd R. Stamp, Boston; Mr. and Mrs. H. M. Butt, Albany, N. Y.; Rev. W. D. Cole, Miss K. Cole, Springfield, O.; Chas. Barel, Albany, N. Y.; Mr. Constant Wendell, Boston; Mrs. Kenneth Cowan, Chicago; Miss Anderson; Mr. O. A. Burbank, Boston; Mr. and Mrs. Joseph B. Russel, Cambridge, Mass.; Miss Menges and maid, Miss Angela R. Nalle, Bryn Mawr, Pa.; the Misses Watson and governess, Plymouth, Mass.; Mr. and Mrs. Geo. W. B. Roberts, the Misses Roberts and maid, Philadelphia.

Arrivals at Hotel Wentworth

Miss Thompson, Miss Margaret Thompson, Mr. John Mechem of Annisquam, Mass.; Mrs. E. S. Boon, Mrs. Chadbourne, F. O. Booth, Marblehead Neck, Mass.; Allen E. Chase, Brookline, Mass.; Mrs. A. Harkin, Mrs. G. Dickey, Mr. H. Stover, Portsmouth; Mr. and Mrs. W. R. Bliss, Boston; Mrs. J. M. Mackie, Montreal; Col. C. H. French, Cleveland, O.; Mr. and Mrs. H. M. Beazell and Mrs. G. W. Heugst of Cincinnati, O.; E. R. Kelley, Boston, Mass.; E. B. Meeks, Mrs. D. A. Hawkins, New York; Mr. and Mrs. R. Wesley Mills, Jr., M. Halstead Mills, New Haven, Conn.; Mr. and Mrs. S. R. Carlisle, Springfield, Mass.; Mrs. George M. Luther, Misses Juliet B. Lee and Viola Davis, Brooklyn; Mr. and Mrs. Chas. Potter, Jr., Philadelphia; Mr. and Mrs. R. R. Wood, Lisbon, N. H.; Mr. and Mrs. Sylvester Bier, Miss Katherine Bier, New oYrk; Mrs. R. H. Jeffrey, R. H. Jeffrey, Master R. K. Jeffrey and Jas. A. Jeffrey, Jr., Columbus, O.; H. D. Lee, Kansas City, Mo.; Mr. and Mrs. L. C. Staples, Salina, Kan.; Mr. and Mrs. F. B. Gibson, Denver, Col.; Mr. and Mrs. Ashton Hamilton, Brockton, Mass.; Mr. and Mrs. G. W. Kibby, Chicago, Ill.; Mr. and Mrs. N. H. Beckwith, Mr. Thompson, J. H. Phalen, Miss A. M. Phalen, Miss M. A. Hennigan, Boston; Arthur E. Safford, Newburyport.

Last evening Col. A. A. French delivered a lecture on Rome, beautifully illustrated by stereopticon views. Col. French delivered a most interesting lecture and was enthusiastically received. Quite a substantial amount was realized for the sufferers of the Salem fire.

At Hotel Parkfield.

Mr. and Mrs. A. E. Turner and child of Malden, Mass., are registered here for the summer.

Austin M. Lousiee of Philadelphia is enjoying the sea breezes at the Parkfield.

Mrs. Anna Harvey of Haverhill is a guest at this favored house.

L. A. Gregg, wife and daughter, Miss Eleanor of Springfield, Mass., are guests here for the season.

At the Ocean Wave.

Mrs. S. S. Craggy and Miss M. W. Mitchell of Manchester are guests at this resort.

Miss R. F. Porter of Old Orchard is enjoying an extended stay at this hotel.

Mrs. Anna L. Jackson of Springfield is registered here for the season.

E. E. Sartie of Boston and Victor Sartie of Philadelphia are enjoying the season at this resort.

G. H. Allen of Haverhill is enjoying the sea breezes here.

G. M. Thorn of Boston is spending his vacation at this popular watering place.

At the Champernowne.

Mrs. Thomas A. Lawton of Newport, R. I., is registered here for the season.

Mrs. E. E. Swartz and daughter, Miss Martha H Swartz are guests here for the summer.

Frederick Gill of Arlington and Miss Eva Gill of Kingston, Ontario, are enjoying the season here.

Mr. and Mrs. F. C. Desmond of Concord are guests for an extended stay at this resort.

Miss Pearson of Washington, D. C., arrived on Thursday for an extended sojourn.

Superfluous Solitaire.

Judge Woodfall, in a case at Westminster county court, said the question whether or not a diamond and sapphire engagement ring of the value of £45 was necessary to a young man with £300 a year and whose utmost expectations were said to £500 a year could only be answered in the negative.—London Mail.

THE THREE RUNAWAYS

By CARRIE LOUISA SHAW.

Covertly pulling back the window shade, Mrs. Carson watched Lila pass out of the gate and down the street, swinging her books. She could not deny herself what might be a last glimpse of the little blue checked figure.

Slowly she turned and walked to a desk that stood in the room. It was the one at which she sat each morning to write the household accounts. Today it seemed to her the property of another. Every inanimate thing appeared to stand coldly aloof. She sat down and wrote, her hand trembling slightly:

Jim Dear:

Three months is not a great length of time, but it has been long enough to convince me that I am a failure.

The children will never accept a blundering old maid as their mother. That is why I am leaving today for the West. Oh, if I could only have made them care for me—that was my greatest dream.

I love them more than you can imagine, but they will be happier without me. I have looked truth squarely in the face and I know they want no substitute for that real mother, poor little things.

After you have considered all things very carefully, you will see my viewpoint and realize that I have acted wisely.

She folded the note, and addressed it to her husband.

Three months of the only real happiness she had ever known, and her stronger self said this must be the end. It would be hard to leave them all, and the white, clean little house; but the futility of staying had come to her quite suddenly that morning.

Lila—ten, dark eyed, and reserved—had prefaced a request with "mother." To Mrs. Carson "mamma" had somehow always seemed a sweeter, more intimate term.

"Don't you think the word 'mother' a bit formal, dear?" she had ventured, with fast-beating heart.

Lila looked up quickly.

"I'll call you Mrs. Carson, then, she announced briefly.

"It's no use—no use!" a voice in her mind kept crying. "They may even come to dislike you."

There were two others—Fred, seven, and Alice, the baby.

She kissed the baby, but shyness withheld her from caressing the two impregnable little strangers who very plainly did not wish to be caressed.

All her patient life she had longed for domesticity and little ones, but for years perverse necessity had kept her in the schoolhouse of a middle West town.

Some time after the sister's wedding she met Jim Carson, a widower, and after a brief but sincere wooing he brought her East as his bride—a girl no longer, but full of the innocence and illusions of youth.

The train she must take left at two. She placed the note in the center of the round table, and entered the bedroom—her bedroom and Jim's.

Carefully she took her clothes from the closet and piled them on the bed. They were new, neat things that were her trousseau.

In opening the top bureau drawer, a small package and a sealed envelope met her gaze. Both were addressed in very round, precise letters to "Mrs. Margaret Carson."

The writing was vaguely familiar. She tore open the letter first. It read:

Dear Mrs. Carson:

I take my pen in hand to tell you that I am going to run away today. If my brother, Frederick Carson, will go, I will take him, too. You can keep the baby because you love her, I know you do, because you kiss her and call her my little darling. Here is your birthday present. I sewed on it every day after school so I could get it done by May 12th (twelfth), but it is not done yet. If you will kindly imbroidery the big green leaf it will be done. I am sorry you did not like for me to call you mother.

Respeckfully,
Lila Carson.

P. S.—I know you won't care because you don't love me. You never kissed me good-night in your life.

"Mrs. Margaret Carson" drew a long breath, then almost reverently untied the package.

A large cushion-top, embroidered in bright red and green, unrolled to view. There must have been hundreds and hundreds of the crude little stitches, and the goods had puckered woefully; but to the recipient it was a glorious thing.

And then, because she was a woman, she cried.

Soon small feet came pattering through the house, and in a minute Fred stood in the doorway.

"Kin I have a doughnut?" he asked.

"Yes, dear, yes. Did your sister come home with you?" she queried eagerly.

"Yes'm. She's out in the woodshed. She wants me to run away with her, but I won't," said Fred virtuously. "Don't tell her I told."

In the woodshed she found her hiding behind a box. A bit of the blue checked dress had betrayed her. Silently the little mother raised and folded her in her arms.

She kissed the flushed face several times.

"My dear, dear little girl, you will not run away from mother now. Won't you believe I love you?" The tone carried conviction.

Lila glanced up shyly.

"I thought sure you didn't. And then you said you—you thought I was too familiar, or something, because I called you mother."

The mother gave a wabbly little laugh.

"I said formal, dear; but that only meant I would rather be called mamma. I like it better. Now I am going to give my babies their lunch," she paused, "after I have torn up a very foolish letter I wrote today."

(Copyright.)

The Elite

Summer Footwear to satisfy the different tastes—low shoes in black and tan calf and vici kid are the seasonable shoes. Tan rubber soled in high and low cut. White Nu-Buck Oxfords. If it's shoes you're looking for then by all means come to

Remick's

11 CONGRESS STREET

TALL PINE WILL TRY TO COME BACK

Frank J. Philbrick of Ward 2 Will Run Double—First Progressives File.

Hon. Cyrus A. Sulloway filed his name as a candidate for the republican nomination for congress on Thursday. At the same time the first progressives came out with their declarations. Frank J. Philbrick of this city, a member of the last legislature, will run again, in the primaries for representative and ward clerk.

Democratic

James F. Reed of Rochester, representative, Ward 4.

Harry R. Rogers of Pembroke, representative; 6 names.

Charles N. Pettingill of Pembroke, representative, 6 names.

Alexis Chapdelaine of Pembroke, representative, 6 names.

Ernest B. Schwartz of Franklin Ward 2, delegate.

Charles J. McLaughlin, of Manchester, Ward 7, delegate.

Progressive

Edwin A. Hodger of Laconia, registrar of deeds, 25 names.

Gust Foster of Dunbarton, representative.

Republican

Cyrus A. Sulloway of Manchester, Congressman, District 1; $50.

Albert P. Sherry of Dover, county solicitor; $5.

Ivan W. Quimby of Lancaster, sheriff; $5.

William W. Thayer of Concord, county solictor; 23 names.

Frank N. Keyser of Haverhill, representative.

James E. French of Moultonboro, representative and moderator.

George H. Bartlett of Franklin, representative, Ward 1.

Frank J. Philbrick of Portsmouth, representative, Ward 2, and ward clerk.

Samuel K. Bell of Exeter, representative.

Edward T. Wilson of Farmington, representative.

EDITORIAL COMMENT.

Come to the Primary.

Early announcement of candidates means an early opening of the political campaign in New Hampshire and throws upon thev oters the duty of carefully studying the claims of the various candidates for office. It is always a good sign when public office attracts a considerable number of able and conscientious men. It shows interest in politics and in a republic that is of the almost importance. It is when interest is lacking that corrupt machines get control. Apathy of the voters fills the heart of the boss with joy, for he knows that his henchmen will vote always and when the general public is indifferent he is sure to win.

It is true that New Hampshire has had less corruption in its politics than most states. We do not claim that conditions here have always been ideal, but of graft we know very little. Of course our appropriations have never been large enough to make possible grafting on any very ambitious scale, but the men who have directed affairs in this state, almost without exception, have been men who had no desire to prey upon the public treasury. Occasionally there may have been instances of bad government in New Hampshire towns and cities, but they have been few and state administrations, while they have made mistakes, of course, have been honest.

Nevertheless, it is as important in New Hampshire as elsewhere for the plain citizen to keep himself posted regarding politics. His servants in public places cannot be expected to know his wishes unless he makes them known. Therefore, it is incumbent upon every voter to watch the preliminary contests carefully and to vote in the primaries. One of the healthiest possible signs is a large number of ballots in a primary election. It not only encourages the candidates for office, but indicates that the men who cast the ballots are alive to their duty as citizens. A big primary vote is as much to be desired as a big vote on election day itself. Let us keep a close watch on developments during the summer and plan, all of us, to register our choice on the day of the primary election.—Concord Monitor.

WANTED—College graduate desires employment for next two months. Address Dr., Newington, N. H., Box 57. J17,he,1w

WHOLLY ABSORBED

are the little ones when treated to a dish of ice cream. Yes,

All Children "Absorb" Ice Cream

as fast as you feed it to them. Don't harm them, but does them good. If you want to find out how "lovely" a girl or boy is buy a dish of our ice cream and treat them.

PARAS BROTHERS

Tel. 29. 43 Congress St.

CENTRAL PARK THEATRE

DOVER, N. H.

F. W. Hartford, Manager.

Afternoon and Evening

THE MARCUS MUSICAL COMEDY COMPANY

14 People

A Fine Day's Outing for Little Money—Trolley All the Way.

OUR AIM:

Quality and Satisfaction

OUR PLYMOUTH COAL UNEQUALLED.

One Trial Will Convince You.

THE PEOPLE'S COAL CO

Tel. 1041W. W. E. Higgins, Mgr.

Orders at Carll & Co., Congress St., will receive prompt attention.

Don't Delay

THE COST OF FIRE INSURANCE IS SMALL--SEE

J. G. TOBEY

LAWYER,

48 Congress St.

NOW OPEN.

Maine Boulevard From Long Beach to York Beach Passable.

The Long Beach boulevard is now open to travel from York Harbor to York Beach. The Iduna bridge, which has been in process of repair, has been planked over and travel can now go over the bridge without taking the detour around the tracks.

All holes and depressions in the road have been repaired and the final dressing for the top laid. The road men are now gone and except for the workmen on the Iduna bridge, on the railroad trestle, there is no work being done on the boulevard.

Every stranger in town expresses his delight with the road, and last Sunday there were hundreds of machines running along the boulevard. Everyone was enjoying the ride, the rate of speed was low, there were no accidents, and the officer stationed on the boulevard had nothing to do except draw his pay.

YORK BEACH WON

The York Beach base ball team defeated the Do Flikers of Dover Thursday afternoon at the beach 4 to 2. Gill of Dorchester High pitched effective ball for the local team. Anderson's home run and Fernald's single in the fifth were responsible for York's runs. Anderson of Haverhill and Baxter of Lawrence excelled for the Beach nine and Boardman played well for the visitors. The score.

Innings	1	2	3	4	5	6	7	8	9	
York Beach	2	0	0	0	2	0	0	0		—4
Do Flikers	0	0	1	0	0	1	0	0	0	—2

KITTERY

Mr. and Mrs. George N. Crowell of the Intervene are both ill; being under the care of Dr. E. E. Shapleigh.

When you want an auto, new up-to-date machines, competent drivers phone Sinclair Garage, 282-2.

INDICTMENT IS EXPECTED TODAY

Mrs. Carman May Be Released If $20,000 Bail Is Furnished.

Mineola, L. I., July 16 The grand jury which has been investigating the murder of Mrs. Louise Bailey in the office of Dr. Edwin Carman at Freeport, concluded its investigation of the case today without having given Mrs. Florence Conklin Carman, wife of the physician, under arrest in connection with the crime an opportunity to tell her story.

Mineola officials expect an indictment in the case tomorrow. It was late in the day when the grand jury after deliberating for more than two hours announced it had completed its consideration of the case and would tomorrow afternoon when it would hand up its finding.

Expectations of an indictment also were based upon reports that were present in the court house after the grand jury adjourned. An indictment, if one were found, it was said, would be largely to charge Mrs. Carman not with murder, but with manslaughter in the first degree.

Various other reports with regard to the grand jury's probable action were in circulation after that body's adjournment.

District Attorney Smith declined to deny one of these to the effect that no indictment whatever had been found. It developed later that this refusal was in line with the official reticence determined upon in the circumstances all those connected with the case having been pledged to secrecy.

Mrs. Carman, dressed for the occasion, spent the day anxiously waiting a summons that would bring her through the underground passage from the jail to the court house, but none came. Doctor Carman spent the day in a corridor of the court house hoping that the grand jury would grant his wife's request to hear her.

"In case an indictment charging Mrs. Carman with a lesser degree of homicide than murder in the first degree is reported, I will be perfectly satisfied to have her released on $20,000 bail for trial," said District Attorney Smith tonight.

"I think such a sum is sufficient and upon no circumstances will I oppose bail. The two witnesses, Edward T. Bardes, and Frank J. Farrell, the tramp, will be held in jail as material witnesses for some time yet. Celia Coleman is where I can place my hands on her whenever she may be wanted.

George M. Levy, counsel for Mrs. Carman, arranged with his client for her to be interviewed by newspaper reporters.

A moment before the time set for the interview, he announced, that "within the past five minutes I have heard something that makes it inadvisable for Mrs. Carman to talk until tomorrow.

Shamrock IV. Under Sail, Viewed From Predecessor, Shamrock III.

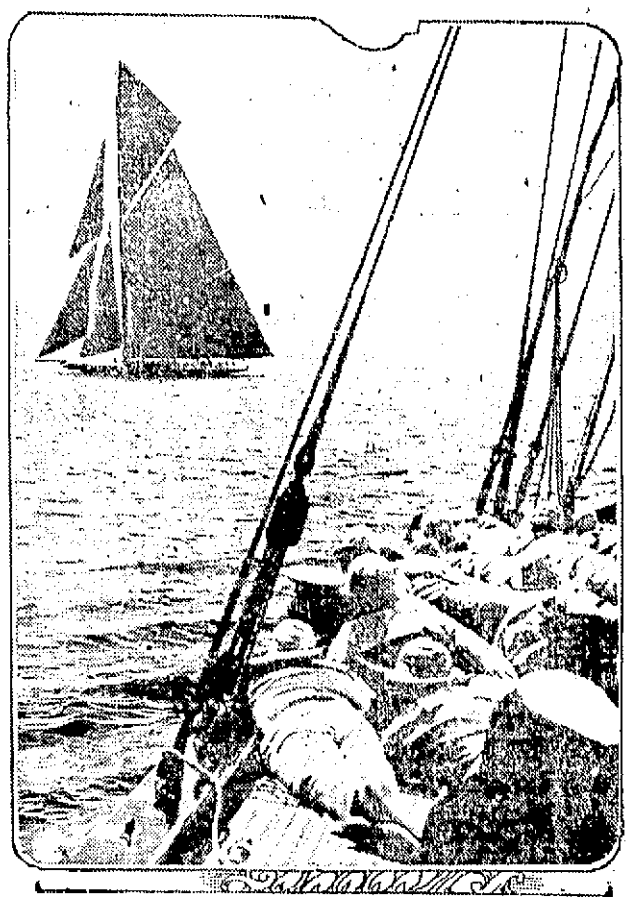

Photo by American Press Association.

This picture gives a good idea of what the Shamrock IV. looks like when under sail. It was snapped from the deck of the Shamrock III. during the last trial race in England before the cup challenger was dismantled for her trip across the Atlantic, on which she was due to start the last of this month.

NAVY YARD NEWS

Changes Among Officers

Lieut. Comdr. T. A. Kearney, the Texas to fleet gunnery office, Atlantic fleet. Lieut. R. P. Kraft, the Nebraska to wait orders Lieut. L. D. Lyone to naval hospital, New York. Junior Lieut. F. R. Willis to duty recruiting station, Minneapolis. Ensign W. Capehart, the Burgoss Company, Marblehead, Mass., to North Carolina. Gunner W Seyford, the Georgia to wait orders. Gunner J. F. Birk, the Wisconsin to the Georgia.

Marine Corps Orders

Col. C. A. Doyen, to headquarters marine corps on arrival in the United States. Captain W. Hopkins, marine barracks, Mare Island, to marine barracks, Norfolk. First Lieut. F. E. Garrett, marine barracks, Mare Island to marine barracks, Norfolk, Capt. F. A Barker, commissioned from Feb 15. Capt E B Cole, commissioned from May 1 First Lieut. A. E. Simon, commissioned from March 17. Capt. C. S. Owen, died at Vera Cruz, July 11.

Vessel Movement

Arrived—Rhode Island at Tangier Sound; San Francisco at Vera Cruz; Saturn at San Francisco; California and Preble at La Paz and Supply at Manila.

Sailed—Brooklyn, Lewes for Boston; Rainbow, Manila for Honolulu.

The Brooklyn has been detached from duty with the Atlantic reserve fleet. The Colorado has been asigned to duty as flagship of the Pacific reserve fleet. The Potomac, now at Portsmouth, N. H., has been ordered to Charleston, S. C., for overhauling. The Mars will leave Hampton Roads with cargo of coal about 18th for Vera Cruz. The Brooklyn was placed in commission in reserve at Philadelphia July 13.

Incinerator for Prison.

The Jarvis Engineering company of Boston is assembling material for the construction of an incinerator at the naval prison.

Help Wanted

Two smiths for the hull and fifteen laborers for public works are wanted for immemiate employment.

Frisco Coming Here

The mine depot ship San Francisco, in command of Commander William K. Harrison, which has been in Mexican waters for many months, has been ordered to the Portsmouth yard. This action was taken by the navy department in accordance with its policy of relieving vessels which have served in Mexican waters for an extended period, so that th officers and men may get rest and recreation.

More Trouble Over Plucked Officer.

Rear Admiral Austin M. Knight ha been summoned to appear before the House Committee on Naval Affairs tomorrow to explain the "plucking" of Captain John H. Gibbons, U. S. N., who was retired by the "Plucking Board" last month. Rear Admiral Knight was a member of the board. A bill by Representative Samuel W. Beakes, of Michigan, to restore Captain Gibbons to the active list of the navy is pending before the committee and there is a strong probability that favorable action will be taken upon it.

As has been stated in recent despatches there is strong opposition in congress to the "Plucking Board," and representatives seem to feel that Captain Gibbons was unjustly treated. Captain Gibbons is fifty-five years of age and congress cannot see the wisdom of retiring an officer as able as representatives believe him to be.

STOLE LADY'S WATCH.

Norberg Flying High in the House of a Friend.

Frank Norberg is held for trial at the police headquarters, after stealing from the people who helped him. Norberg was given charge of a house of a relative on Hill street where the family were in camp on an island in the harbor. Frank instead of complying with the wish of the family to run bachelor's quarters, held several pink teas with his society friends and the good thinks on the menu charged to the owner at the grocer's. Not satisfied with midsummer and midnight parties he is credited with stealing a lady's gold watch from the house which the police found in hock this morning and which was identified by the owner.

Our Eyes Tint the World.

We view the world with our own eyes, each of us; and we make from within us the world we see. A weary heart gets no gladness out of sunshine; a selfish man is skeptical about friendship, as a man with no ear doesn't care for music.—William Makepeace Thackeray.

Read the Want Ads.

The White Store

OUR MID-SUMMER CLEARANCE SALE CONTINUES WITH ENTICING BARGAINS ALL OVER THE STORE.

The sale is, beyond question, the important economical merchandising event of the season. We have by far the finest selection of garments to choose from than we ever offered at a clearing sale time. The garments are particularly desirable because the styles are so unusual. You can surely find just the garments you want at this sale at prices never offered before.

Here are some of the prices that are moving the goods so fast:

Suits, all wool, only four more left.....$2.98
10 Suits in blue, tan, gray and black at.....$4.98
15 Suits, formerly $25, sale price.....$12.48
Coats, all wool, balmacaan style, formerly $10.00; sale price.....$5.00
2 Silk Coats, formerly $18.00, for.....$7.50
1 Lot Linen Dresses, last year's style, regular price $8.50 and $10.00, sale price.....$3.49

Let nothing keep you away from this unusual saving event. Resist these prices if you can.

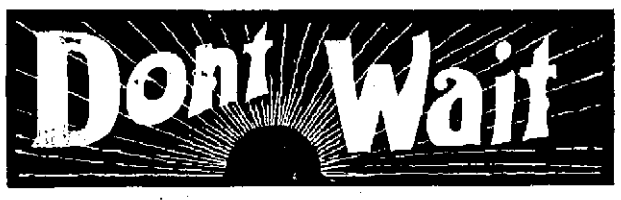

Until the days get very hot before ordering some cool clothing. We have light weight Blue Serge and Cheviot, just the thing for an unlined coat. We have the White and Striped Flannel for trousers to be worn with them, making a very nice cool suit. We also have Grays in "Imported Verikool" also in Crashes and Homespuns. Ask to see the "Palm Beach Cloth." Just the thing for hot days.

CHARLES J. WOOD
MAKER OF CLOTHES OF TO-DAY

SUGDEN BROTHERS

CEDAR SHINGLES
NEPONSET SHINGLES
REYNOLD'S SHINGLES

LIME - CEMENT - LUMBER
3 GREEN ST.
TELEPHONE CONNECTION

DECORATIONS

FURNISHED FOR ALL OCCASIONS, OR WEDDINGS AND FUNERALS

R. CAPSTICK,
ROGERS STREET

DR. HAVEN T. PAUL
Veterinarian
No. 24 Woodbury Avenue,
Portsmouth, N. H.
Infirmary Phone

KITTERY POINT

Items of Interest from the Harbor Town.

Nelson Moulton of North Kittery visited friends in town on Wednesday.

The Junior Christian Endeavor society will meet at the First Christian church on Sunday at 11.30.

Mrs. H. O. Hight and Mrs. E. S. Perry and children of Andover, Mass., are occupying their summer cottage at Sea Point.

Mrs. Thomas Kane and son Paul of Boston are guests of Capt. and Mrs. Anthony F. Rose.

Mr. and Mrs. G. Arthur Packard have returned to their home in Stoneham, Mass., after visiting Mr. and Mrs. William H. Tobey.

Mr. and Mrs. Everard Moulton are entertaining friends from out of town.

Mark Blake is enjoying a vacation from his duties at the navy yard.

Clayton Sawyer has returned from a visit to relatives in North Kittery.

Mrs. Charles Plaisted of Portsmouth spent Wednesday with relatives in town.

Miss Ada Foye of Brockton, Mass., is visiting Mr. and Mrs. Frank C. Frisbee.

Mr. and Mrs. V. A. Mayes of Wollaston, Mass., have been at the Blake camp on the Crockett's Neck road, for a fortnight.

The B. G. Club was pleasantly entertained on Thursday evening by Miss Bernice Phillips.

Mr. and Mrs. Scott Owen are entertaining friends from out of town.

Miss Wirse of Boston is the guest of Mr. and Mrs. Martin V. B. Williams

Returned, Schr Warren B. Potter, Rockport, Me, for Boston.

J. R. Safford and Charles McIntyre were recent visitors in Dover.

Mr. and Mrs. Sidney Eldredge of Newburyport, Mass., were the guests of Capt. and Mrs. Harry Handoff on Thursday.

Mrs. Edwin Duncan of Kittery was the guest of Rev. and Mrs. R. W. Churchill on Thursday.

Capt. Harry Handoff caught 1200 mackerel on Thursday.

The Willing Workers enjoyed a picnic on the grounds of Mr. and Mrs. Victor Amer, today.

S. T. Drew of Kennebunk was a recent visitor in town.

GREENLAND.

William Mann of Wakefield, Mass., has been the recent guest of his sister, Miss Sarah Mann.

Manchester this morning

Miss Annie E. Huntress left for Manchester this morning to pass the week-end.

Mrs. Buswell, two children and Miss Tarbox, of Epping are expected to arrive on Saturday to remain over Sunday with their friends, Mr. and Mrs. Dubrick.

Miss Elizabeth Lovering came out to the lawn party on Wednesday and remained several days with her sister, Mrs. Abbie Norton.

The lawn party held last Wednesday evening at the residence of Mr. and Mrs. George A. Sewall was very much enjoyed by their large number of guests. The lawn was beautifully plane was outside and fine opportunities were given for dancing. The moonlight and lantern lights made the attractive grounds still more alluring. Ice cream and cake were on sale and were liberally patronized. The net proceeds were $21.60, which included $5 from a gentleman present.

Mr and Mrs. N. G. Munson were guests on Wednesday and Thursday at Hotel Thorndyke, Boston.

Morris Atkins, eldest son of Rev. Dr. Atkins, of Providence, R. I., a former summer visitor at Bayside, is now sub-counsellor in a boy's camp at Northfield. The younger brothers of Morris, Richard and Henry are here, one at Mrs. George P. Post's, Bayside, and the other at Mrs. Clarence M. Huntress.

Mrs. Thomas Walden and daughter, friends in Lawrence, Mass.

Mrs. Hodgkins and son Dunn of Boston, were with friends in town on Sunday. The former was a summer guest last year of Mrs. Haines.

ONLY ONE GAME

There will be only one game of ball in this city on Saturday afternoon when the Neptunes of Newburyport will play a picked team from the Sunset League at the South playgrounds at 3.30 o'clock.

Mrs. R. E. Hannaford and daughter were the guests of friends at Kittery Depot on Thursday.

N. H. BEANE & CO.

Outing Footwear

Our stocks are selected with careful consideration for the requirements of vacation time and are priced reasonably. Whether it be for Seashore, Mountain or Town wear we are confident that you will find what you want here.

We mention just a few of the many seasonable specialties—

"SNEAKERS"
TENNIS SHOES
TENNIS PUMPS
RUBBER SOLE OXFORDS
CANVAS PUMPS
TANGO PUMPS
BUCK OXFORDS
BUCK PUMPS
BAREFOOT SANDALS
PLAY SHOES

SHOE DRESSINGS

RUBBERS

Our Store is right on the Square where the cars stop and we do business on the "Square."

One Pair Excelsior Boy Scouts Equals Two of Ordinary Shoes

You will be simply *amazed* at the length of time these boys' shoes will wear. Yet they are soft and fit like a glove. Material is genuine Elk leather, tanned by our secret process. Soles are specially fastened, can't pull off, and will outwear two pairs of ordinary shoes. No linings. Greatest boys' shoes ever made.

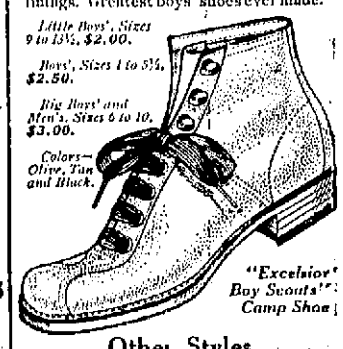

Other Styles

"Excelsior Boy Scouts" Shoes are also made in "Hiker," "Parade," "Campaign" and other styles. In blucher, high-cut, button, etc. Select black, tan and gunmetal calf.

Look for the "Good Luck" Charm

"Swastika" Good Luck Charm attached to every pair of "Excelsior Boy Scouts" Shoes. Not genuine without the charm. Looks like gold. Will not tarnish. Great for prizes at ball games, etc.

Made by THE EXCELSIOR SHOE CO., Portsmouth, O.
For Sale by (30)

N. H. BEANE & CO.

AT W. E. PAUL'S

Lawn Swings
TWO PASSENGER
FOUR PASSENGER

Lawn Mowers
COMMONWEALTH
NEW PRINCESS

Washing Machines
HAND POWER
MOTOR POWER

Oil Stoves
STANDARD
NEW PERFECTION

Garden Hose
1-2 INCH, 5 PLY
3-4 INCH, 5 PLY

Carpet Sweepers
BRUSSELS
NATIONAL

Refrigerators
ALASKA
PILGRIM

Fire Place Goods
ANDIRONS
FIRE SCREENS

Ranges
FAIRMOUNT
MAGEE

Kitchen Ware
AGATE
WOODEN

W. E. PAUL, Agt. 87 MARKET ST PORTSMOUTH

UNITED STATES TROOPS NOT TO LEAVE MEXICO

If Constitutionalists Will Make a Peaceful Entry Into Mexico City Government Will Be Recognized--Fear For Villa.

Washington, July 16.—The United States today instructed John R. Silliman, American consul at Saltillo, to inform Gen. Carranza that if he arrives at a peaceful agreement with the Carbajal Government for the transfer of power at Mexico City, recognition will be extended to the resultant Administration.

Should Carranza refuse to complete the settlement of the internal conflict by diplomatic means and insist on a forcible entry into Mexico City, recognition will be deferred until there is a legal election. American forces, according to present plans, will not be withdrawn from Vera Cruz until a Government is recognized.

This determination was reached by President Wilson and Sec. Bryan after the viewpoint of the South American mediators was laid before them.

Under the terms of a protocol signed at Niagara Falls, the United States, Argentine, Brazil and Chile went on record as promising recognition to the Government set up by any agreement between the two Mexican factions. To vitalize that protocol the Washington Government and the mediators now are bending their efforts.

Who Peace Commissioners Are.

The first move toward effecting a transfer of government to the Constitutionalists already has been taken by Provisional President Carbajal. The three peace commissioners—on their way to confer with Carranza or his division commander, Gen. Obregon—are thoroughly Constitutionalist in their political beliefs and were conspicuous members of the Maderista party. They also are close personal friends of Carbajal. He has sent them to confer with the Constitutionalist chief because he believes they can obtain satisfactory terms for the transition of the government.

Washington diplomats generally received messages from their legations at Mexico City confirming the resignation of Gen. Huerta. Minister Suarez of Chile said it was his belief that Carbajal merely wanted guarantees that the lives and property of the people in Federal territory would be conserved through a general amnesty proclamation. When that was arranged he believed a transition would be promptly effected.

Uncertainty About Gen Villa.

Rafael Zubaran and Luis Cabrera two of Gen. Carranza's representatives here, said they were unaware what would be the next move in the situation, but thought the sending of the Carbajal Commission to confer with Carranza probably would have tangible results.

The only cloud on the horizon of peace in Mexico was the uncertainty about the attitude of Gen. Villa. Information from reliable sources is that he is concentrating his forces in Chihuahua and Northern Mexico, so as to make vigorous demands on Carranza. It was reported that when the conference of generals is called at Mexico City after Gen. Carranza enters there Villa adherents may attempt to substitute another first chief for Carranza.

Constitutionalists with Carranza sympathies make no secret of the fact that they are apprehensive of Villa's attitude. For that reason they are working hard to obtain recognition for Carranza's Government, so that the embargo on arms may be sharply enforced along the border and any counter revolution nipped in the incipient stage.

Thinks Other Nations Will Wait.

President Wilson believes other Nations will not recognize any new government until the United States has indicated its attitude. For that reason he thinks the Constitutionalists will be very careful in their procedure at Mexico City. The President is understood to have no objection to Carbajal except on the score that he derived his power from Huerta, and is willing to accept him if the Constitutionalists will agree as Provisional President until elections.

White House officials were confident today that the Constitutionalists would be temperate in their acts when they enter Mexico City. They believe there is no danger of wholesale killing or looting.

Senor Riano, the Spanish Ambassador, called upon Sec. Bryan today to make representations for the safety of Spanish citizens in Mexico City. He was unable to say whether the Spanish embassy would continue to represent Mexico in the United States under Provisional President Carbajal.

REBEL'S PEACEFUL ENTRY

Federal Committee Sent to Meet Them to Arrange for Surrender of Mexico City.

Mexico City, July 16.—The change in Government whereby Gen. Victoriano Huerta turned over the provisional presidency, to Francisco Carbajal, has been calmly received by the populace. Beside the demonstration made in honor of President Carbajal when he was leaving the Chamber of Deputies Building after taking his oath no other outburst of importance has occurred. There were a few shouts in the streets of "Down with Huerta" and "Viva Carranza!" but the police promptly intervened.

Gen. Huerta who remained in the capital some hours after his resignation, is in flight probably on his way to Puerto Mexico to join his family and friends, who left for that port a day earlier. Gen. Aurelio Blanquet, his Minister of War and strong adherent, went with Huerta when he left the city late last night, as did several other of his close friends.

Before leaving Gen. Huerta went to the National Palace, where he congratulated Carbajal, who replied that he would do all in his power for the country's benefit. Later President Carbajal conferred with the subsecretaries of the different departments, all the members of the Huerta Cabinet having resigned. A new cabinet, it is expected, will be named today. The diplomatic corps has arranged to make a formal call on the new President on Friday.

A significant incident in connection with the change of government was the announcement that a special committee had left the capital last night for Celaya, to arrange with the Constitutionalist leaders for a peaceful entry into the capital.

HAD THRILLING EXPERIENCES

Lieutenant Patrick N. L. Bellinger, who during the early part of the American occupation of Vera Cruz stirred the nation with his daring flights in the navy hydroaeroplanes over the Mexican outpost lines, and Lieutenant George McCall Courts, flag secretary to Admiral Fletcher who was commended for the splendid work he did during the taking of the city, were entertained at dinner last evening in the Harvard Club in New York by Allan Campbell Smidt. The dinner was informal and the guests, about forty, all officers and non-commissioned officers in the National Guard and the army, listened to interesting remarks regarding incidents of the armed occupation of the Mexican port as seen from various altitudes ranging from 200 to 5000 feet.

Both Lieutenant Bellinger and Lieutenant Courts are interesting speakers and, although they omitted some interesting facts because of their innate modesty in the telling their hearers were enthralled. It is worthy of note that Lieutenant Courts was under fire many times during the fighting along the waterfront at Vera Cruz on April 21 and 22 and he was commended for the expeditious manner in which he performed his somewhat difficult duties during those trying and anxious days.

Lieutenant Bellinger's most remarkable experience was when he and Ensign Lamont were making a reconnaissance flight over a strong force of Mexican soldiery near El Tejar. The Mexicans had been burning up everything which might have fallen into the hands of the United States forces and the rarified air currents directly over the fires caused the hydroaeroplane to drop suddenly to within about 300 feet of the ground.

Utterly unable to make a landing in any circumstances with the water air craft, the intrepid aviators had to use every means in their power to keep the machine in the air. Added to their other difficulties, they were subjected to a hot fusilade of musketry fire from the Mexicans and the planes of the hydroaeroplanes were riddled in places. They escaped unhurt and reached the sea and steadier atmospheric conditions. They were under fire several times and made flights every day from their arrival at Vera Cruz until their departure, early in June.

NEWINGTON.

Miss Corrine Nutter who has been the guest of relatives has now returned to her home in Bath, N. H.

Miss Flora Hoyt will pass a few weeks with relatives in the northern part of the state.

The Misses Lura and Helen Staples passed Sunday with their aunt Mary W. Pickering.

There will be no morning service on Sunday, July 19; but at 3.30 p. m., there will be a vesper service of song, also an address by Rev. Mr. Morgan, pastor of the First Congregational church of Dover. He will be accompanied by his choir and give seveal selections. There will be no other religious service except the Sunday school which will be held at 2.30 instead of the usual time.

It is hoped that every one will make a special effort to be present at the vesper service for it will be very interesting.

John and Eleanor Pickering of Portsmouth spent Monday with their aunt, Mrs. James Burnett Pickering.

Harold Hodgdon is passing part of his vacation with his aunt Mrs. Herbert Hodgdon.

Lear Harden of Brookline is passing his vacation with relatives in town.

Earl Harden of Massachusetts passed Wednesday with Mrs. Stillman Packard.

The Operetta, "Sylvia, under the auspices of the Historical Society will be given out of doors in a large tent by the school house, on Wednesday evening, July 22; admission for adults 35c; children 15c. It is hoped there will be a large attendance. Those who miss attending this performance will lose much, for it will be a rare treat. Great pains have been taken by the actors in preparing for the occasion and they will surely give one a pleasant evening. It is only once in a while that such an entertainment is given. Let one and all, not only residents of this town but those in surrounding towns be present. There is room for all, and the ride to and from will only add to the enjoyment of the evening.

Ford

They see the light. Heaviness in automobile construction was thought to be the right thing until Henry Ford built the light, strong Model T. That Fords now outnumber any other car, three to one, proves that Henry Ford is right. And so now they're all advertising lightness. Place your order to-day.

Runabout $500. Touring Car $550. Town Car $750—f. o. b. Detroit. Complete with equipment. Hiram E. Wever, 79 Rogers Street, Portsmouth, N. H.

OVER 15,000 PAIRS OF SHOES were repaired by us last year. First class work at short notice. We also make and sell shoes for particular people, every variety. Our stock of findings, bows, buckles, rosettes, laces, arches, polishes, is the largest this side of Boston.

Chas. W. Greene

No. 8 Congress St.

The Largest Package of Good Burley Tobacco Ever Sold for 5 Cents

George Washington

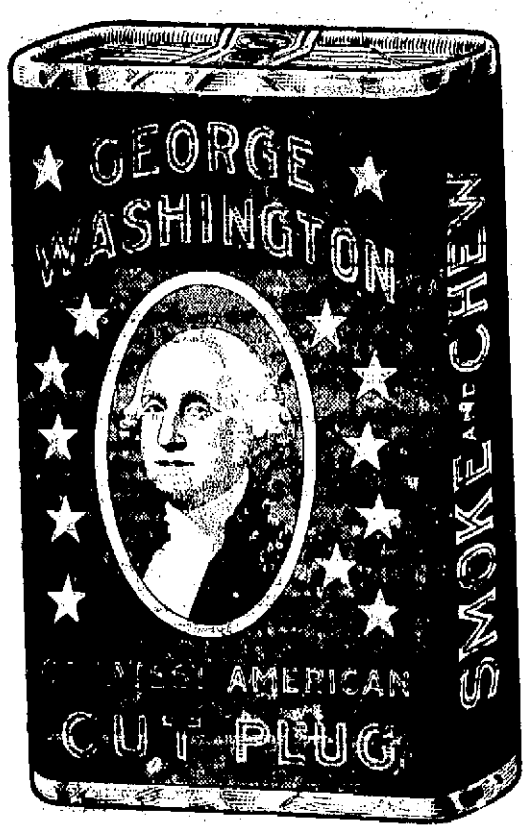

2 oz. Good Burley Tobacco

5c

Ready for Smoking and Chewing

Don't Bother Cutting a Plug

Also in Pound and Half-pound Lunch Boxes

Sold by all Live Dealers

CLAIMED HE WAS HELD UP AND ROBBED

The police were busy Thursday afternoon looking up a reported hold-up and robbery at Christian Shore, but were unable to find either the robbers or victim.

A telephone message was received from a woman on Maplewood avenue stating that an elderly man had just called at her house and complained of being held up by two young fellows and being robbed of $25.00. The man was without a coat and his face was bleeding. He had been drinking and while the woman was calling the police he disappeared.

Officers were detailed on the case but they were unable to find any trace of the man, or his alleged assailants and they are rather inclined to think that he had been drinking and had probably fallen down.

SUMMER BOOKS.

Be sure you are properly supplied with interesting reading matter before you start on your vacation.

A good cheery book is a mighty refreshing companion for a dull day.

The list of books being shown at the leading stores is an unusually attractive one, and the majority of the publications are marked at decidedly "popular" prices.

Where is the best place to lay in your book supply?

Let the advertising columns of The Herald serve you here as they do in nearly every human want.

TO ALL HORSE OWNERS

I wish to inform you that I have in my employ Mr. John Burke, who is a thorough and very competent horseshoer, particularly on lame, interfering, over-reaching, cross-firing and all difficult horses. Track horses and gentlemen's driving horses a specialty. Yours truly,

FREDERICK WATKINS.
111 Hanover street, city.

Any skin itching is a temper tester. The more you scratch the worse it itches. Doan's Ointment is for piles, eczema—any skin itching. 50 cents at all drug stores.

MORE MOTORCYCLES FOR 1914

And of course we don't need to tell you that a large percentage will be Excelsiors. For speed, endurance and reliability the Big X always shows in the front rank. Have you seen the two speed for $260 at

LOWD'S MOTORCYCLE MART
338 PLEASANT ST.

Also a line of Indians, Harley Davidsons, and Popes.

Everything up to the minute. Motorcycle tires all kinds and sizes. Remember if what you want is not in stock we will get it for you at short notice.

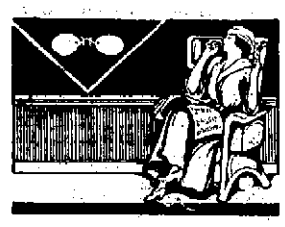

As an Optometrist

I examine the eyes without the use of drugs—measure the error of refraction which causes poor eyesight, headaches and nervousness.

THEN—supply glasses to overcome the trouble. Entrust the care of your eyes to

FARRELL,
Registered Optometrist
FRANKLIN BLOCK
Tuesday, Thursday, Saturday.

H. W. NICKERSON,
Undertaker and Licensed Embalmer
OFFICE, 5 DANIEL ST.
Residence, 46 Islington St.
Portsmouth, N. H.
Telephone at Office and Residence.

DOWNING'S SEA GRILL
The Place That Does Business All the Time

HOME COOKING — *Pastry like mother used to make*

The best of everything to eat, night or day

GEO. W. DOWNING
111 Congress Street

7-2-4
10c Cigar
Thirty-Nine years' continuous increased sales tells its own story.
FACTORY
Manchester, N. H.

"STAR" BRAND TACKLE BLOCKS.

PLYMOUTH CORDAGE FISHING TACKLE

Poles, Lines, Hooks and Leads—everything for salt water fishing at

AT

W. S. JACKSON'S
111 Market Street

JOSEPH SACCO
252 Market Street
Is the ONLY distributor of the Celebrated
HANOVER RYE WHISKEY
For this city.
We also carry the
James A. Pepper Whiskey
A brand that is endorsed by 40,000 Physicians and has stood the test of time.
Foreign and Domestic Wines and Liquors
All the Portsmouth Beers and Ales. Case lots as low as any dealer in New England. Family trade solicited. Goods shipped to any point within the law. Mail orders promptly filled.
TELEPHONE 366-W.

Are You Going to Pack Away Your Winter Clothing?

Have them dry cleansed first. Moths always make for a soiled spot. Dry cleansing has saved more garments from moths than all the camphor balls in the world. And the garments are ready to use in the Fall without delay. Tel. 765W. Goods called for and delivered all over the city.

SUSSMAN'S DYE HOUSE AND CLEANSING WORKS
129 Penhallow St.
Portsmouth :: :: N. H.

CHICHESTER S PILLS
THE DIAMOND BRAND.
Ladies! Ask your Druggist for Chi-chester-s Diamond Brand Pills in Red and Gold metallic boxes, sealed with Blue Ribbon. Take no other. Buy of your Druggist. Ask for CHI-CHES-TER-S DIAMOND BRAND PILLS, for 25 years known as Best, Safest, Always Reliable
SOLD BY DRUGGISTS EVERYWHERE

THE COMPANY WITH THE PYRAMID

44 CONSECUTIVE YEARS OF PYRAMIDAL PROGRESS

NEW HAMPSHIRE FIRE INSURANCE CO.

TOTAL LIABILITIES $2,797,093.22
POLICY-HOLDERS' SURPLUS $3,453,433.67

AUTOMOBILE INSURANCE

Fire, Liability, Property Damage and Collision.

RATES LOW

APPLY

John Sise & Co.,
No. 3 Market Squre.

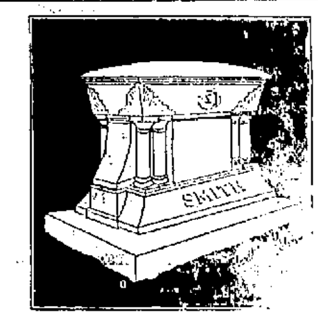

JULY Monuments orders are certain of erection this season—orders placed with us are certain of being filled with the finest quality granite or marble, designed beautifully and of the first order of workmanship.

This establishment earnestly requests an opportunity to submit its samples and price to prospective purchasers and it invites inspection of its many examples of work hereabouts.

A card or phone call will bring a courteous, prompt response.

FRED C. SMALLEY,
4 WATER STREET.

GRANITE STATE FIRE INSURANCE COMPANY

Of Portsmouth, N. H.

Paid Up Capital
$200,000

OFFICERS—Calvin Page, Pres.; Joseph O. Hobbs, Vice Pres.; Alfred F. Howard, Sec.; John W. Emery, Asst. Sec.

CEMETERY LOTS

CARED FOR AND TURFING DONE

With increased facilities the subscribers again are prepared to take charge of and keep in order such lots in any of the cemeteries of the city as may be entrusted to their care. They will also give careful attention to the turfing and grading of them, also to the cleaning of monuments and head stones, and the removal of bodies. In addition to work at the cemeteries they will do turfing and grading in the city on short notice.

Cemetery lots for sale; also Loam and Turf.

Orders left at residence corner of Richards avenue and South street, or by mail with Oliver W. Ham, 64 Market street, will be given prompt attention.

M. J. GRIFFIN & SON.

Dr. J. A. GARLAND, Dentist

CONGRESS STREET

Over National Mechanics & Traders Bank. Telephone Connection.

It will be noticed by some that the old "land mark" (The White Dental Electrical Sign) at the corner of High and Congress streets, has been removed. But you will find us at the same old stand.

CHURCH TO OPEN ON SUNDAY

Good headway is being made in the work upon the new Catholic church which is located at the upper end of Hampton Beach, near Highland park. Last Sunday at the mass held in the Olympia theatre it was announced that the new edifice would be in readiness on Sunday next, but there is a possibility that the opening service may be at a later date.

The new edifice will be known as St. Patrick's church, and it is a mission of St. Michael's church in Exeter, and under the supervision of its pastor, Rev. P. J. Scott. The new building is 92 feet in length and 60 feet wide, while at the corner next the highway there is a square tower some 100 feet in height. This will be surmounted by a gold cross, and will greatly ornament the building. The church will seat about 800 people, and the estimated cost is about $20,000.

For many years the Catholic services have been held in the opera house but this season they have been held in the Olympia theatre.

The plans for the dedication of the new edifice are not complete, but it is expected that Bishop George A. Guertin of Manchester will officiate, as he has expressed much interest in the society here. Others prominent in the Catholic clergy of New Hampshire will doubtless have parts assigned to them Rev. Fr. Scott has purchased a cottage and a lot next the church, which he is occupying as a rectory.

"PAUL J. RAINEY'S SET OF 1914 AFRICAN HUNT PICTURES" AT THE SHUBERT.

People who have never hunted wild animals in Africa, and who have never seen the Paul J. Rainey hunt motion pictures, have an exciting new experience awaiting them at the Shubert Theatre, where Mr. Rainey's 1914 series are being presented for a limited engagement.

The pictures begin with most fascinating views of many animals gathered about the water holes, which are the refreshment and promenade places of the desert. Ungainly giraffes stalk about and straddle the holes to bend their long necks for a drink. Herds of zebras gallop about. Wildebeest, hartebeest, herds of aurochs, bulls, and cows, squat, ugly warthogs, African deer and gazelles, all sorts of animals swarm about the holes, baboons, carrying their babies on their backs, fight with each other, according to the laws of the Jungle. Elephants come to water and spray the cooling water over each other from their trunks. All these animals are seen at a close range, which gives a perfect acquaintance with their appearance and habits.

A cheetah hunt, in which the great cat is finally brought down from the highest branches of a tree by the poisoned arrows of the natives, comes in the most thrilling parts of the series, which concludes with a real lion hunt. From the gathering of vultures and eagles about the carcass of a buck that a lion has slain the putting of the hounds on the scent, the long chase over the veldt, to the final facing of the lion at bay, the whole hunt is seen. The last moment is tragically dramatic. The huge beast, infuriated, charges from the bush straight at the camera, and is brought down by a shot at close range.

Mlle Napierkowska, classic dancer of the Paris Opéra-Comique, says: "The remarkably soothing effects of Savon Cadum make it the finest toilet soap I have ever used."

Fine soap makes fine complexions. Whenever you see a woman with a beautiful complexion, you may be sure she uses a fine pure soap, like Savon Cadum, the famous French Complexion soap. Sold by the leading dept. and drug stores, 50c. a cake.

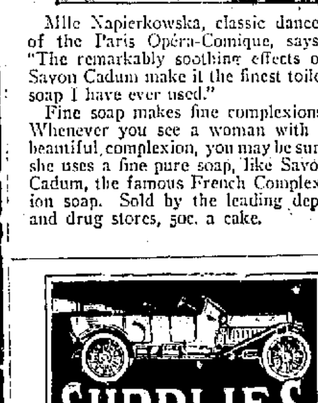

The season is now in full swing—use our supplies and you will enjoy motoring pleasures to the utmost, at the least real cost and with the knowledge that your car is getting the best treatment.

Our oils and greases are the very finest obtainable—they spell long car life and low repair bills. Our tires are of popular proven makes—and, of course all our accessories are of like quality. Compare our prices and quality.

SINCLAIR GARAGE,
ARTHUR W. HORTON, Prop.
Tel. 222-3

HORSE SHOEING

And Jobbing of All Kinds.
Castings of all kinds Welded at short notice.

G. A. TRAFTON
MARKET STREET

THE GRAPE JUICE TOAST, U. S. N.

"Here's to our sweethearts and wives"
The executive paused with a choke,
His glass he raised, then lowered and gazed
At its contents again e'er he spoke.
'Twas Saturday night in the Navy
And the wardroom mess had dined.
And the honored toast for each raised the ghost
Of the sweetest and best of her kind.

Tonight there was something lacking,
The diners seemed listless and dull;
The chief of marines took a hitch in his jeans
And thus tried to fill in the lull—
"From the halls of the dead Montezumas,
To the shores of Black Tripolee—"
But tears stopped the song that has rung loud and long
On the land as well as at sea, U. S.

A dead calm reigned for a moment
Then the youngest rose from his chair.
The midshipmite who on this night
Was invited especially there,
"Here's to the Captain X. Y. Z.,
Who took a drink when he could—"
He was seized with a roar and borne to the floor
While the raging men cried for his blood
[illegible]
For—

'Twas Saturday night in the Navy,
The first any man could recall
When with every roast went the pure food boast
"This contains no alcohol!"
"Here's to our sweethearts and wives"
The executive quieted the row,
And as each gulped his drink it forced him to think
"If Mother could see us now!"
—Gardner Mack in the Washington Times.

WIFE'S HOUSEWORK NOT WORTH MONEY, SAYS COURT

It is Part of Her Duty—Agreement That She Receive Weekly Wage is Held to Be Illegal.

Jersey City, N. J., July 16.—An agreement between husband and wife to the effect that the latter receive a weekly wage for performing household duties was held yesterday by an advisory master in the Chancery Court in this city to be illegal. Work performed in the home by the wife, the opinion declared, was returned in discharge of a duty she owes the husband, and could not be construed as her sole separate account. The opinion was handed down in a case having for its basis a mortgage claim for $5592 by Mrs. Herman M. Wendt against property owned by her husband, $6000 of which represented a loan and the remainder back pay for household work performed by the wife at the rate of six dollars a week for sixteen years. Mrs. Wendt's claim had been filed as having precedence over another claim on the same property held by a mortgage company. Her claim was disallowed.

HAMPTON

Mrs. Stanley Ward, Mrs. J. Bryant, Mr. and Mrs. Herbert Perkins spent Wednesday in Boston.

Mr. and Mrs. Clinton Easton of Georgetown, Mass., are visiting Mr. and Mrs. Fred Sanborn.

A lawn party was held on the lawn of E. G. Cole on Friday evening for a benefit for Rebekah lodge.

Mr. and Mrs. Albert Merrill of Danvers, Mass., are the guests of Mrs. O'Connor at Margaret cottage.

Mrs. Bessie Haines of Lynn, Mass, is the guest of Mrs. Jack Bryant.

Mrs. Arthur Armitage of Boston, Mass., was in town on Monday calling on his friends at the Beach.

Mrs. Edward Anthony is entertaining her sister in law, Miss Annie Anthony, at Miss Tappan's, for a few days.

REAL ESTATE CONVEYANCES

Following are the conveyances of real estate in the county of Rockingham recently recorded in the Registry of Deeds:

Hampton—Clifford B. Gill, Los Cruces, N. M., to Veylena F. Olney, Boston, land and buildings, $1.

Kensington—Carlisle & Lord, Exeter, to Mason R. Sargent, Rutland, Mass., the Hannah S. Moulton farm, $1.

Northwood—Emma S. George, Manchester, et als., to Rosa P. Quimby, land, $1.—Albion Knowlton, Boston, to Clara A. Moody, land, $1.

Plaistow—Mae B. Priest to Fred E. Davis, Somerville, Mass., land and buildings, $1.

Portsmouth—Portsmouth Savings Bank to Filomena Sacco, land and buildings, corner Bow and Penhallow streets, $7933.50.

Salem—Frank N. Andrews, Methuen, to Rockingham Fair company, land and buildings, $1.

Windham—James Calmire to Charles Gallagher, both of Lowell, land and buildings, $1.

CONNELL—KNOWLTON

The marriage of Clarence J. Connell of Nashua and Miss Edith Eldora Knowlton of Lowell, Mass., took place in this city on Thursday at the parsonage of the Pearl Street Free Baptist church, the ceremony being performed by Rev. Edwin P. Moulton.

Mrs. J. L. Cash of State street is visiting friends at Peak's Island, Me., for the summer.

Imagine washing over a steaming, hot tub in a super-heated kitchen these days!

Don't allow your wife to do it—but insist that the family's wash should be cleansed in this modern plant that does the work better and more economically.

Washes kept separate, finest soaps used, gentle, thorough methods. 50c.

NEW METHOD LAUNDRY
Tel 373. Water St.

The Bath

One of the refinements of civilization is the bath.

The higher the social scale the greater the demand for hot water. The bath room is at its highest efficiency only when you can get Hot Water INSTANTLY and at all times.

Portsmouth Gas Co.

(ALWAYS AT YOUR SERVICE)

A Melodious Voice

By F. A. MITCHEL

I awoke, or, rather, came to consciousness, with a soreness all over my body and a burning thirst. I was lying on the ground looking up at the stars. For a moment I did not know why I was there. Then suddenly it all came back to me—a long brown line along the edge of a wood, the order to advance, a volley of clicks as the Confederates cocked their muskets, then a cloud of smoke and a storm of bullets. I was one who fell, and for awhile men tramped to and fro over me. After that I knew nothing.

Now it was dark. I managed to change my position by turning on my side. I could see lights moving about. Then I heard the words:

"Bring a stretcher."

They were not spoken in a man's voice, but a woman's. Moreover, the tones were soft and melodious. Was it the contrast with what might be expected on a battlefield that moved me, or was the voice really sweet? I listened and heard it again:

"Poor fellow! Gently, boys. There. Now carry him over there to the surgeon."

Surely it was sympathetic. But it was more—it was a voice that I felt sure I would never forget. If I should hear it among a hundred others I would recognize it.

We were near enough to Richmond for our cannon to be heard there all day. Doubtless this was some woman from there, who had come out to minister to the wounded. She was, however, giving us, her enemies, her attention, for the Confederates had not been in this exact part of the field. She went from me, speaking in that same melodious voice, first encouraging the wounded man being carried on the stretcher. Then I knew by her words that she was kneeling over some other unfortunate.

"Poor boy! You should be with your mother instead of here."

Those were the last words I heard her speak. I had hoped that she would stay by me, but we were lying very thick, and only a few could be favored.

I never forgot the voice I heard on that battlefield. I thought of it all through the period when I was recovering from my wound and wondered if I should ever meet its possessor. I was sent north by sea and after regaining my strength joined my regiment shortly before the battle of Gettysburg. I was with our army before Petersburg and when Richmond was evacuated was one of those who entered the city.

While in the Confederate capital I went to a hospital to see an officer who was ill. I was sitting by his cot in a ward containing perhaps a hundred invalids. Near by was a screen used to protect a man who was dying. I heard a voice say:

"I will give your message if I have to take it myself."

It was the voice I had heard on the battlefield.

I was anxious to get a glimpse of its owner, but at the moment the man I was with was endeavoring to impress upon me something he wished me to do for him. As soon as I could get away from him I went for a look behind the screen. I saw only a corpse.

That was the disappointment of my life. I made inquiries for the woman I wished to see, but could only describe her as a woman with a sweet voice. It was not enough. There were a number of ladies there with sweet voices. Besides, I was a soldier with other things to occupy me than looking for a woman I had never seen. At any rate, I left Richmond without seeing or again hearing her.

The war having closed, my regiment with others was sent north and after the grand review at Washington was mustered out. I had studied a profession before entering the military service and on returning to civil life occupied myself with my profession. I continued to be haunted by that melodious voice. I met women who were attractive to me; but, somehow if I especially liked one of them she was sure to repel me by a harsh tone in speaking. Several years passed, and though I was domestic in my tastes and would have liked to be married I remained single.

Being called to Washington on business with the government, I was in the treasury department one morning amid a number of women clerks when I asked one of them where I should apply for certain information I wished.

"Go to the third auditor's office on the next floor above."

I had found her.

"Were you not on the field," I asked, "after one of the battles near Richmond in 1862, succoring the wounded?"

"I was."

"And when we northern men occupied Richmond did you not one day in a hospital take a message for a dying man?"

"I did."

"I lay near where you were on that battlefield and was near you when you received that message."

"Have you ever seen me before?"

"No."

"Then how have you recognized me?"

"By your voice."

Her voice, though sweet, was not noticeably so. It was the surroundings amid which I had heard it and the tenderness called forth by pity.

And this is how I, a northern man, came to marry a southern woman.

CLASSIFIED ADS

For Sale, Wanted, To Let, Lost, Found, Etc.

YOU GET RESULTS FROM THIS COLUMN

1 Cent a Word Each Insertion. Four Lines One Week 40c.

HELP WANTED

SHOE STITCHERS

Operators wanted on all parts in stitching room. Plenty of work and it will be steady. Derry is not far from Manchester and has good train service to Boston.

DERRY SHOE CO., DERRY, N. H.

WANTED—Office cleaning work. Address 709 Islington St. j16,hc,tf

WANTED—Outside cutters for women's, misses' and children's high cut shoes; piece prices, steady work. Apply Baker-Carpenter Co., Portsmouth, N. H. hc jul 14, 1w

WANTED—Large or small parties, fishing, pleasure, or business. Have 32-ft. cabin power boat, all conveniences and perfectly safe with experienced navigator. A. G. McNabb, 40 Charles St., or at Portsmouth Yacht club. j11,hc,1m

WANTED—Second hand furniture, feather beds, antique furniture. George A. Kemp, Furniture Exchange, Penhallow street, Tel. 718M. hc ja 8, tf

GRADUATE of Plymouth Business School would like position as bookkeeper or assistant bookkeeper. Address S. M. H., 3 Dearborn Place, City. jy13, hc,1w

TO LET

TO LET—6 room tenement, 117 Deer St. Apply 188 Union street. j14,hc,3t

TO LET—First class apartment, modern improvements, corner Middle and Madison streets. Also, second floor of 9 Congress street, two rooms modern improvements. Apply to C. Dwight Hanscom, 9 Congress St. ch tf, j 14.

TO LET—Two large rooms, with modern conveniences. Corner of Washington and State. Mrs. Healey, tel. 600-Y. j14,hc,1w

TO LET—Large furnished rooms, very reasonable. Apply Downing's Sea Grill. jy13,hc,1w

TO LET—House at New Castle, N. H., just remodeled; electric lights, bath, city water, with fine beach for bathing and boating. Apply to L. L. Meloon, New Castle, N. H., or Mrs. W. G. Meloon, Meloon Farm, Jackson, N. H. h jul 7, 2w

TO LET—House, 4 Chatham street, 9 rooms, with bath, all modern improvements, including electric lights and gas. Inquire of James Scully, 40 Rockingham street. ju23,hc,tf

TO LET—House 21 Union street; 7 rooms, with bath, furnace heat, lights, set tubs etc. B. F. Webster. ch tf m 28.

TO LET—Hutchinson house on Lincoln avenue. Most desirable location; all modern conveniences. Inquire W. J. Cater. ch j 8 tf.

FOR RENT—In Newcastle, furnished house of eight rooms, near river and boat landing. Apply to James H. Baker. ch at j 11

TO LET—Office with private counting offices, same floor with Herald, all modern conveniences, including heat. Rent $16. Inquire of The Herald.

FOR RENT—For a term of from one to two years, a desirable residence on Middle street. Particulars can be had by inquiring of Herald office Cashier. ch jn 8, tf.

FOR RENT—1 tenement of 5 rooms rent, $8.00; one tenement of 6 rooms rent $10.50; one tenement of 4 rooms, $7.00; tenement of 5 rooms $8.00; tenement of 5 rooms $12.50; tenement of 6 rooms $13.50. ch tf jn 10.

FOR RENT 2 Sheafe street, $12; 19 Water street, $12; Cass street, $10; Hill street, $16; State street, 27; Lincoln Ave., $40; New Castle, $6. Butler & Marshall. hc jul 10, tf

FOR RENT—House 161 Richards avenue. 10 rooms. Apply C. W. Gray, Phone 38 or 421. ch tf July 1

TO RENT—Tenement of seven rooms including bath. Apply at 248 Islington street. J. P. Hart. ch tf. July 8

FOR SALE

FOR SALE—New 9 room house, No. 390 Richards Ave., with all modern improvements. Also 5 house lots on same street. Apply to C. M. Rand, Rye, N. H. Tel. 71-6, Rye Beach. j17,hc,tf

FOR SALE—House of 8 rooms, bath, furnace heat, hot and cold water, electric lights, etc.; large stable, nice fruit trees, and 4 acres of land. Tel. 664. Corner Woodbury avenue and Boyd road. hc jul 14, tf

AUTOS FOR SALE

Ready for Immediate Delivery—Several Reliable Used Automobiles, Overhauled, Repainted and Guaranteed—Call, Telephone, or Write, for Particulars and Demonstration.

Ford runabout in fine condition.

Michigan touring car in first class repair; price attractive.

A 1913 35 hp Studebaker, 7-pas. Touring car, electric starter, electric lights, Q. D. demountable tires, in fine shape; car fully guaranteed and just like new. Price will interest you. Sinclair Garage.

Columbia truck, 1000 lbs. capacity, 20 hp motor; great bargain, $190. Sinclair Garage.

A good 1-ton truck ready to deliver, fully guaranteed. Sinclair Garage.

H. W. Johns-Manville Co. electrical supplies for all makes of cars.

SINCLAIR GARAGE.

FOR SALE

FOR SALE—Square piano in good condition. Price $5.00. Apply 8 Washington St., corner State. j14,hc,1w

FOR SALE—25-foot dory, 10 hp Atlantic Special engine, fine condition. Can be seen at Chas. T. Bailey's, Old Ferry Lane, Kittery. j14,hc,1w

FOR SALE—Well dried slab wood, delivered in Rye, Newcastle or Portsmouth. Kenney, 218 Islington St. Phone 828-M. ch 1t

FOR SALE—House lot on South Road, Price $150.

FOR SALE—Cheap, Thor IV. Motorcycle. 28 Columbia Ct. [illegible]

FOR SALE—[illegible] house [illegible] avenue and on Broad street. Inquire of F. W. Hartford.

LOST

FOR SALE—Unleached hardwood ashes, shipped to me direct from Ontario. Order now for late August delivery. Richard L. Rogers, Kittery, Me. jy13,hc,6t

LOST—Gold brooch, pin set with sunburst of 30 pearls. Finder please return to this office and receive liberal reward. ch tf, july 9

LOST—Set of house plans. Finder leave at this office. ch 1w j14

FOUND

FOUND—Knights Templar gold charm. Owner can have same by calling at Herald office and paying for this ad. hc jn 10 tf

FOUND—Pair eye glasses with thick and expensive lenses. Owner can recover same by calling at Herald office and paying for this ad. hc jn 10 tf

TRANSPORTATION

VIA RAIL & BOAT
[illegible] NEW YORK [illegible]
[illegible]
GEORGIA and TENNESSEE
Daily including Sunday, between Providence and Pier 19, East River, N. Y. Improved Service [illegible] City Ticket Office, 384 Washington St., Boston.

FOR SALE

South St. House, near Wibird

Eight rooms and bath, hot water heat, gas lights and gas range; extra large lot with barn and hennery; fruit trees.

FRED GARDNER
Globe Building

TELEPHONE 600 for FINEST COLLAR WORK [illegible] We Have the "Last Word" in collar machinery and Guarantee to "Make Good."

CENTRAL STEAM LAUNDRY
291 State St.

JULIUS W. SYRENIUS, D.O.
Osteopath
Graduate of the Columbia College of Osteopathy.
26 PLEASANT ST., PORTSMOUTH
Office Hours—From 9-12, 2-4.

THAT AFFAIR AT PORTSTEAD MANOR

BY GLADYS EDSON LOCKE

is a book you will be glad to read

Visit the Book Department

of the

D. F. Borthwick Store

A Special Display of Baskets, Vases and Fancy Goods for the Summer Gift.

New Hampshire Fir Balsam

gathered for this store.

LOCAL DASHES

Dr. Pickering, dentist, 32 Congress St.

Messenger boy wanted at Western Union.

John H. Dowd's Marble and Granite Monumental Works, 52 Market Street.

Fish of all kinds at Clark's Branch. Tel. 133.

The board of county commissioners held their regular weekly session in this city today.

The water department is renewing the service pipes on Bridge and Deer streets before the new paving work is commenced.

Upholstering, hair mattresses renovated. Margeson Brothers. Phone 570.

Contractor Edward Patterson is building two bungalows on Mendum avenue for Alvin Redden and Howard Durgin.

There are still a few of those flags left. This is the last call. Bring in your coupons and 59c to the Herald office. ch 3t j 13.

Our team will make collections in Kittery and Eliot in future. Telephone 452-W, for prompt Wet Wash service. Home Washing Co., Portsmouth.

In the committee of Pythian Sisters published in Thursday's Herald, Mrs. Seaman should have read Mrs. Freeman and Mrs. Clough should have read Mrs. Carll.

Lobsters and fish of all kinds caught by our own boats, fresh every day. E. Jameson & Sons. Tel. 245.

Regular supper at the Warwick club Saturday night. Lobster a la Newburg, new potatoes, baked corn bread, hot rolls, frozen egg nog, tea coffee.

The largest stock of bicycles and flags ever in Portsmouth at W. F. Woods. Tires $2.00 to $5.00; bicycles $20.00 to $50.00. Iver Johnson bicycles are best.

The house on Fleet street owned by Mrs. Joseph W. Bell has been purchased by Mr. S. M. Cohen, who buys for his own occupancy.

For autos for pleasure, day or night, phone 762-W, Hotel DeWitt, for Hogan.

Lawn mowers, scissors, knives and all edge tools sharpened; saws filed, umbrellas mended, keys made, locks repaired, and razors honed and relhanded at Morne's, 33 Daniel street.

Hard and soft wood for sale. We have some extra dry pine limbs. Regan & Clair, 235 Cate street. Tel. 1194M h m18, tf.

The members of the Choo-Chew club are having considerable fun today at the expense of several of their members who have been attending the Sunset League games in style and also dodging the hat when passed. On Thursday evening they did not time their escape properly and were obliged to come across.

The men employed on the Boston & Maine railroad and the Portsmouth Street railroad were made happy today by the visit of the paymaster of the road.

PERSONALS

Civil Engineer W. A. Grover of Dover was here on Thursday on business.

F. A. Wheeler and family of Manchester is visiting friends in this city.

Miss Rachel Stoddard of Wilmington, Mass., is passing a few days in this city.

Albert R. Henry of Nashua is at Rye North Beach for a stay of several weeks.

Frank J. Olney and family of this city are enjoying cottage life at Jenness Beach.

Miss Christine Drury of this city is the guest of her cousin, Mrs. Frank W. Stone of Manchester.

Dr. Hannaford and Miss Mildred Hannaford are enjoying the day at Northwood, this state.

The many friends of Henry O. Batten of State street will be pleased to learn that his condition is considerably improved.

Mrs. Fred E. Gale and Mrs. A. H. Carr of Amesbury are the guests of Mr. and Mrs. John W. Leavitt of Winter street.

Mr. and Mrs. William H. Kendall and daughter Hazel of this city, have recently been the guests of friends in Rochester.

Mrs. John Shannon of this city is occupying a cottage at Long Beach York for the month. On Thursday she entertained a party of friends from this city.

Miss Mary Connors, the popular and efficient clerk at the store of M. C. Foye, is enjoying two weeks' vacation from her duties which she is passing at the seashore.

OBITUARY

Mrs. Annie M. Lord

Mrs. Annie M. Lord, widow of Levi Woodbury Lord, died at her home on Northwest street this noon, aged 74 years, 10 months and 11 days. She was the daughter of Nathaniel and Maria Cate Shannon and is survived by two daughters, Mrs. Charles H. Cummett and Mrs. George Davis, and two sons, Levi Woodbury Lord, Jr., of Nashua, and Moses of this city. Deceased was a woman that was highly esteemed and her death will bring grief to a large circle of friends outside of the immediate household.

FILES FOR COUNCILOR

Ex-Mayor John Pender of this city on Thursday forwarded his papers to Concord for the Republican nomination for councilor in the second district. On the same day ex-Senator John Scammon of Exeter filed his declaration for the same office.

STILL ALARM

The auto chemical and crew were called out shortly before 3 o'clock this afternoon for a chimney fire at the corner of Deer and Vaughan streets.

AMBROID

Is the best "stickum" to mend any broken articles about the household.

Permanently repairs almost everything

TIN PANS, CHAIRS, CANOES, ETC.

Put up in tin cans, two sizes, prices 10c and 25c per can.

PRYOR-DAVIS COMPANY

36 MARKET STREET.

FAREWELL RECEPTION TO REV. J. E. WHITE

Presented With a Purse of $555.00 in Gold By Friends in Parish--Goes to Take a Parish at North Conway.

The people of the parish of the Immaculate Conception on Thursday evening showed their high regards for their former Curate, Rev. James E. White, when he was tendered a farewell reception and presented with a large purse of gold.

Rev. Fr. White has been Curate at the Church of the Immaculate Conception for the past five years and in that time he has endeared himself to the members of the parish and has made a host of friends outside of the congregation. He has been given a parish at North Conway and has already taken charge, returning here on Thursday evening for the reception.

The reception was held in Freemans hall and there were about twelve hundred present, including many friends and acquaintances from outside the congregation.

Rev. Fr. White was received by a reception committee consisting of Messrs. William L. Conlon, George W. McCarthy, R. A. Kirvan, John Leary, William Casey and Bartholomew Connors. He was escorted to the stage and Mr. W. A. A. Cullen in the absence of Rev. E. J. Walsh, P. R., who was called out of town, presided and in a brief speech expressed the good will of the members of the parish and as a token of their appreciation for his fine work, presented him with a purse of gold, $555.00.

Father White was visibly affected by the size of the reception and the purse, but he responded very feelingly saying that he had studied the people of this congregation for the past five years and he has never found them wanting in any respect. It had been five years of enjoyment working in this city, which he considered without an equal in the country, and he would like nothing better than to pass the remainder of his days here. The people are generous, sympathetic and devoted to their religion and add to this the climatic conditions and the beautiful scenery and surroundings of the old city and you have pretty near the ideal city. He complimented the congregation of being the best in the state and said that no event of his life would ever effect him as this expression of good will and confidence on the part of the people. Portsmouth and its people would always be a cherished memory and it would always be an incentive to his future service in the work of God.

Father White then shook hands with the gathering and from all he received the best wishes for his success in his new parish.

During the reception Miss Mary Chase presided at the piano and vocal selections were rendered by Frank Hogan, Harry Dowdell and Mrs. Margaret S. Bierman.

At the conclusion of the reception Fr. White was taken to his home in Dover in an automobile and he will leave this morning to assume charge of his new parish, which includes North Conway, Conway and Jackson.

Father White was also presented with several solid silver pieces by the members of the choir.

THE HERALD HEARS

That a party of young ladies from the South End recently held a picnic on Pierce Island.

That the occasion was one that will linger long in the memory of those that attended.

That one of the features of the day was the little stunt on the mud flats.

That while they were enjoying them selves the tide went out and left their boat high and dry.

That in order to get home they were obliged to discard the tango socks and indulge in a mud bath.

That they should have invited a few of the boys over to the outdoor spread and avoided all this trouble.

That the railroad men are playing tag with tramps since the new order came out about their jumping trains.

That no less than nine hobos arrived on the front end of a baggage car a few nights ago.

That the dust on Deer and Bridge streets is nearly a half a foot thick.

That it is lucky that all the Sunset League fans who umpire the game from the bleachers are not allowed to get away with it.

That the seven members of the fire department have arranged for the Halifax trip.

That the motor fire patrol cars on the Boston and Maine, will cover 50 miles in an hour.

That Officer Shannon regulating traffic on the one way street is having his hands full.

That the old saying "two can live cheaper than one" demonstrates sometimes that love starves itself to death.

That Andrew J. Hughes of the Cooper's International Union is in this city on labor matters.

That Mr. Hughes is a Portsmouth boy and always likes to visit his old home town.

That he always gets a warm welcome whether he comes for business or pleasure.

That Admiral Dewey is said to be struck on the tango and that the hero of Manila Bay wants to learn the same.

That some of the dancers here could put the Admiral through in jig time.

That they could show him something that would beat the tango to a frazzle.

That a woman named McLaughlin would not trust two pet dogs to the care of a train baggage master from Pittsburg to Bar Harbor.

That she hired a special section in a Pullman car for her pets.

That the next move is a special train for cats.

That the Boston and Maine road pays the largest tax in Concord, $14,027.54.

That a number of phony 50 cent pieces are in circulation in this city.

That several bartenders have been caught by the bum money.

The the canine race is always conspicuous at the playground ball games

Friday and Saturday all-feature program of eight reels of specially selected subjects.

"The Perils of Pauline," Two reels. Eighth episode of the famous $25,000 Prize contest picture by the Pathe Players.

"Aurora of the North," two reel Rex drama, with Hazel Buckham and Robert Leonard. A romance of the early days in the Canadian Northwest. Aurora, the daughter of a trader, has been raised to womanhood at the post, associating with few people other than the Indians. A stranger, unaware that he is transgressing the rights of the trader, is captured and held a prisoner. His punishment, after long deliberation, is to be turned loose in the trackless forest, without arms or matches, but love comes to his rescue.

"From Out of the Dregs," two reel Kay-Bee drama. A girl, trained by her father from childhood to pick pockets, robs a wealthy young man, who instead of having her arrested gives her his card, telling her when she is ready to reform she is to come and see him, and he will help her all he can. After his father dies and a crooked lawyer attempts to change the will, it is the little girl from the underworld that helps him obtain want is his.

Mutual Weekly.

"A Gambling Rube," Keystone comedy.

"Good Night, Sweet Dreams," and "California and You," sung by Miss Dorothy Dean.

Coming Monday, "The Voice at the Phone," two reel Kay-Bee drama, in two parts; "Dolores D'Arada, two reel Bison drama; and "The Marine Mystery," two reel King Baggot Detective drama.

"Lucille Love," second series, Wednesday and Thursday.

SATURDAY SPECIALS AT BENFIELD'S.

2 20- cans baked beans, 25c.
3 pkgs. maccaroni, 25c.
3 kippered herring, 25c.
Easy Ironing starch, 8c.
Large pkg Carmelo tea, 10c.
A few summer suggestions:
Crown lime and Armour's grape juice; sour lemons, all kinds fruits and vegetables.
Hathaway & Straub's bread; Drake's cake of all kinds.
Sunshine biscuits for each and every day in the week, 2 lbs for 23c, for 10 days only.
Fresh marshmallows in nifty little boxes, just right for a picnic, 10c and 20c. Quality the best and prices right at Benfield's, under the electric sign. Tel. 177.

POLITICAL GOSSIP

The latest report in political circles has Major David Urch as the progressive candidate for senator in the 24th district. Charles R. Quinn is understood will enter the Ward 2 fight for representative and will shortly file his papers as a republican.

PORTSMOUTH THEATRE PROGRAMME

FRIDAY AND SATURDAY

"Maria's Sacrifice."—Vitagraph drama

His suspicions of his wife lead him to attempt murder. Her faithfulness is proven by her testimony, which saves him from punishment.

"This is the Life"—Essanay comedy.

They were father and son and came to town to a farmers' convention. It would cost the old man too much if he hadn't met a couple of girls who had lived in his own town.

ACT—"Marcita"—Singing.

"A Foolish Agreement."—Edison Drama.

If you were penniless and a few hundred dollars would save you from ruin, if that sum be deposited in a safe and you knew the combination of the safe, could you resist the temptation to take the money. Come and see how two persons fail under the test.

ACT—Clifford & Douglas—Einging, Talking & Dancing.

Other two pictures announced later.

"His Wife and His Work." Vitagraph Drama in two parts.

Married to a woman seeing things from a different viewpoint, she makes his life a hell. With mind broadened, she returns to cheer and encourage him. Alfred Vosburgh, Myrtle Gonzalez, Anne Schaefer and George Holt are the cast.

FOR SALE—Come in and see the best Oil Stoves in the market. No wick! No odor! No smoke! For sale at W. S. Jackson's, 111 Market St. J17,he,2w

Bungalow

—AT—

Jenness Beach

FOR SALE

Price $800

Four room and pantry, electric lights, all furniture; lot is 50x100 feet.

BUTLER & MARSHALL

AUCTIONEERS

NOTICE

This is the Place to get your Ice Cream.
Six Flavors.
College and Tango Ices, Fruit and Confectionery.
Open Evenings.

TWOMBLY

Thornton and Sparhawk Sts.

E. LISHANSKY

First Class

CABINET MAKER and ANTIQUE WORK

All kinds of Furniture made to order, repaired and polished.

161 Vaughan St.,

Portsmouth, New Hampshire

KITTERY AND ELIOT RESIDENTS

Telephone 452W and have our team call for and deliver your washing. You never appreciate its value until you try our Wet Wash method.

HOME WASHING CO.

315 Maplewood Ave. Tel. 452W.

LIZZIE M. GROVER, Prop.

Send your KODAK Films to

ST. CLAIR'S STUDIO

3 Congress Street, Portsmouth, N. H.

UP ONE FLIGHT

For Developing, Printing and Enlarging.

24-Hour Service.

Postage paid on all mail orders.

You can stand the most critical inspection and make "a favorable impression" with any one of our smart summer suits. A Stein-Bloch suit at twenty dollars will give you "a forty dollar effect." Blue serges, pencil and chalk stripes and modest checks are the season's choicest offerings.

HENRY PEYSER & SON

Selling the Togs of the Period

The Hardman Piano

THE PIANO MUSICIANS ENTHUSE OVER.

A piano whose superlative excellence in all points puts it in a class by itself. I wish to call especial attention to the remarkably

Powerful Tone and Great Durability

of the Hardman, and cordially invite an inspection of this superb instrument.

H. P. MONTGOMERY,

SOLE REPRESENTATIVE

GREATEST JULY CLEARANCE AND MARK DOWN SALE

Every Garment in the Store Marked Down to Less Phan Cost of Materials.

All Summer Coods Must Go Regardless of Values

Come Here Friday and Saturday and Get Your Share of the Greatest Bargains Ever Offered in Portsmouth.

NGTICE—We Fit the Large Women as well as the Small Women.

No Extra Charge for Special Measures.

ALTERATIONS FREE.

GOODS SENT ON APPROVAL.

SIEGEL'S STORE, 57 MARKET ST.,

THE STORE OF QUALITY FOR THE PEOPLE

D. H. McINTOSH, COR. FLEET & CONGRESS STS

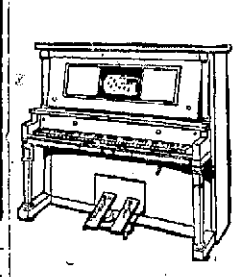

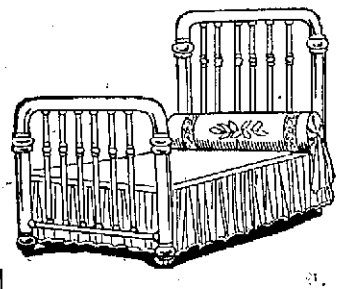

PIANOS FOR SALE OR TO RENT

The largest stock in the city. High Grade Pianos at Reasonable Prices. Sold on easy terms if desired.

Brass Bed, like cut, $16.50. Heavy 2-in. continuous post; one inch filler; solid brass. For this week only. Lots of other styles to select from.

D. H. McINTOSH, COR. FLEET AND CONGRESS STS